

**ST THOMAS, BRADWELL  
JUXTA MARE**

**WITH**

**ST LAWRENCE**

**APRIL 2026 VILLAGE VIEW**

**PAROCHIAL INFORMATION:****BRADWELL-ON-SEA**

**Rector** Rev Steven Poss **07830150713**  
**Churchwardens:** Jayne Hill **07598329381**  
David Thorpe **07468867831**  
**Head Teacher St Cedd's School:** **01621776219**

**Village View Manager**

Roger Scurrell 01621776341

**Church Flowers**

David Thorpe 07468867831

**Flowers at St Peter's Chapel**

David Thorpe 07468867831

**Bell Ringing - Tower Captain**

Laurie Main 01621776438

John Pryke 01621776260

St Thomas Bradwell Fridays 7.45,  
Sunday Ringing 9.30am**Thursday Club**

Mel Emerson 07961 503951

David Thorpe 07468867831

St Thomas' Chapman Room - 1st  
Thursday of Month 2-4pm

Rainbows 5 - 7 yrs

Brownies 7 - 10 years

Guides 10-14yrs

For information 07757636446

[enquiries@girlguidingessexne.org.uk](mailto:enquiries@girlguidingessexne.org.uk)**Parish Safeguarding**

Representative Graeme Eyre

01621776961/07985520634

**Pastoral Assistant**

David Thorpe 07468867831

**St. Cedd's School Parent-Teacher Association**Secretary Contact School  
01621776219**Clerk to the Parish Council**

Kelly Andrews. Email

[clerk@bradwellonseapc.gov.uk](mailto:clerk@bradwellonseapc.gov.uk)Parish Council meetings Village  
Hall, 3rd Monday 7.30pm**Parish Council Chairman**

Hillary Baker 07730794265

**District Councillor**

Matthew Neall 01621776956

**P.C.C. Secretary**

Roger Scurrell 07710 868491

**Othona Community**

Warden David Jenkins

01621776564

**St Peters Chapel Chaplain**

Rev S Poss 07830150713

**Village Hall Trustee's**

Booking Secretary

Mr R Scurrell 01621776341

**Bradwell Women's Institute**Secretary Mrs T Reed Village Hall  
2nd Wed 19.30 01621776247**Bradwell Flower Show**

Teresa Fowler 01621776588

**Bradwell Quay Yacht Club**

Secretary:

Mr R. Price 01621890173

**Mobile Library**Every three weeks Thursdays East  
End Rd outside church  
10.55 - 11.25**Local Policing Team**

Non Emergency 101

Emergency 999

**Crimestoppers**Anonymous Crime Reporting  
0800555111**The Dengie Medical Centre**

Tillingham 01621778383

**The Trinity Medical Centre**

Mayland 01621745400

**Two Rivers Association for Age Concern**Secretary Age Concern  
01245264499

**If any of the above information is incorrect or you wish to publicise your organisation then please contact Roger Scurrell on 01621 776341 or email [stthomaspc@btinternet.com](mailto:stthomaspc@btinternet.com)**

## From the Vicarage

Dear Friends,

Alleluia, he is risen! He is risen indeed Alleluia!

Happy Easter to you all, as we travel through Holy Week at the beginning of April and celebrate Easter on Sunday 5<sup>th</sup> April.

Come and celebrate with us on Maundy Thursday at 7pm at St James Church in Dengie, for our Joint Benefice Service.

On Good Friday, there is a service of Holy Communion at 11am at St Lawrence Church and at 12.45pm, we will begin our Good Friday Witness Walk from St Thomas Church in Bradwell on Sea, to St Peter's Chapel, where there is a service from 2-3pm.

At 6am on Easter Sunday morning, please come and join the Bishop of Bradwell, as he leads us in this Easter morning sunrise service at St Peter's Chapel in Bradwell and there will be services at Bradwell, Tillingham and St Lawrence at 10am and at Dengie at 3pm.

Alleluia, he is risen! He is risen indeed Alleluia!

God bless,

*Reverend Steven*

## May Village View

All copy for the May Village View should be sent to Roger Scurrall by phone (776341), posted through the letterbox of 6 St Thomas' Row, Bradwell, or by email to the address below, all by April 15th. We do not accept articles after this date.

Copy may also be submitted as a text or Microsoft Word or Publisher file, either on CD or, better still, by email to [stthomaspc@btinternet.com](mailto:stthomaspc@btinternet.com). We ask you to limit your article to 300-350 words and please include a picture.



## Bradwell-on-Sea WI meeting

Wednesday 11<sup>th</sup> March at the Village Hall



### The Dengie in the Great War with Eric Simonelli

At our March meeting, we were joined by Bradwell local Eric Simonelli, who gave a talk on "The Dengie in the Great War."

Many of us know Eric through his work with the RAF Bradwell Bay Preservation Group, or even portraying Winston Churchill, so it was interesting to hear him share his knowledge of the area's wartime history.



Eric explained how the First World War was the first 'total war' and how it affected both those on the front line and civilians at home, including communities across the Dengie and Osea Island.

We heard about the role of Burnham-on-Crouch, where many local men joined the

Navy and helped protect the River Crouch from mines, reflecting the town's strong maritime links. The river itself became an important part of the local war effort, with patrols and activity along the estuary.

Stow Maries, where an aerodrome was built in 1916, was also highlighted as one of the first purpose-built Royal Flying Corps airfields in Essex, playing a key role in early aerial defence, particularly in response to threats such as Zeppelin raids. One such raid even reached nearby Maldon, where a Zeppelin dropped bombs on Spital Road. Thankfully, damage was limited, although one unfortunate cockerel was killed!

For me, one of the most interesting parts of the talk was hearing about the role of women during the war. As WI members, it felt particularly relevant to reflect on how women stepped into vital roles on the home front, from munitions workers to joining the Women's Land Army, established in 1917.

The WI itself was founded in 1915 to support the war effort by bringing women together to support food production and community resilience (and it wasn't long after that our very own Bradwell WI was established in 1925!).

It was an interesting evening and a chance to see how our local area played its part in such a significant moment in history.

Our next meeting is on the 8th of April in the village hall, where we will be joined by Edwina Hughes who will be talking us through Natural Dyes.

New members are always welcome; there is just a small fee of £5 for non-members, so please feel free to come along! If you have any questions about what we get up to, you can contact Sue Pirret on 07824696807 or

[sue@dailygrindimports.com](mailto:sue@dailygrindimports.com)

*Alice Nightingale*

## **News from RAF Bradwell Bay**

March 1944, strange goings on at RAF Bradwell Bay. A tent 'city' was being erected on the airfield. Locals and indeed RAF personnel must have wondered what was happening.

This was preparations for the invasion of Europe. It was realised that the invasion was going to be mobile and that the invasion was going to require the RAF and Army to work in more co-operation. This had been realised from the desert war. The RAF was going to have to separate into ADGB or Air Defence of Great Britain and 2<sup>nd</sup> TAF or Tactical Airforce. The RAF was going to need to operate from makeshift, mobile airfields and be able to respond quickly to requests from the Army for immediate tactical response.

To train for this a separate unit called initially 150 Airfield was to be set up at Bradwell. It was opened on 8<sup>th</sup> March 1944, the Bradwell Station Commander, Digger Aitken was to hand over command of RAF Bradwell Bay to Squadron Leader A.H.E. King. Digger was to command 150 Airfield (later to be renamed 150 Wing.). The object of the tented city was to make personnel live, eat and sleep in the tents to be ready to move at a moment's notice. This didn't please many officers who had been living in the luxury of Bradwell Lodge. At the end of April, they moved to an ALG.

## **Help us to be part of the community of Bradwell on Sea**

The RAF Bradwell Bay Preservation Group has a Facebook page

RAF Bradwell Bay Preservation Group (Type in whole address) and our website

[www.rafbradwellbay.com](http://www.rafbradwellbay.com).



RAF BRADWELL BAY  
PRESERVATION GROUP

The RAF Bradwell Bay Preservation Group seeks to preserve the history of the RAF in Bradwell on Sea. We are planning for a museum near the memorial.

You can contact us via [rafbradwellbay@gmail.com](mailto:rafbradwellbay@gmail.com)

## Bradwell-on-Sea Village Hall Trustees 100 Club



### Charity Number 803054

The Bradwell Village Hall 100 Club draw results for March 2026 are as follows.

**1st Prize, Ticket 52, David Russell**

**2<sup>nd</sup> Prize, Ticket 92, Barry Hilton**

**3<sup>rd</sup> Prize, Ticket 16, Bob Cook**

The next draw takes place on the 1<sup>st</sup> April. If you would like to join the 100 Club please fill in form available in the Community Shop of the Village Hall or phone or Text 07710868491.

## **Thank you to my Friends**

I would like to take an opportunity to thank all my friends and colleagues of Bradwell and St. Lawrence for the incredible good wishes on the occasion of my 90<sup>th</sup> Birthday.

I was overwhelmed by the phone calls, cards and gifts.

Apart from the family celebrations over the actual weekend. Friends and neighbours some of whom I hadn't seen for ages made the time to visit, leave things in our porch or phone to say "hello"

Thank you to Donna and the "Pebbles" mums for the amazing contribution, again proving that in a dark world it's not so dark with friends like all of you.

Thank you so much.

Clive (and Lesley of course)



# Candlelight

REFLECTIONS IN THE QUIET HOURS

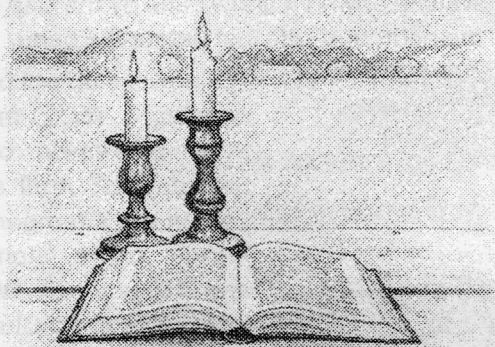

*Julie Anne Maddern*

Hello to my old friends from our salon days, and to my new friends more recently acquired. Some of you may remember being cajoled, as unsuspecting guinea pigs, into reading sheets of paper while I had you captive as you waited?

My fledgling book is getting ready to fly. It's been incubating for seven years, so I think it's about time!

I have named my book *Candlelight*, because it is a collection of little flames of wisdom. When we are wise, we notice things through observation and insight. Life is the joy of discovery, day by day. "Those who seek will find".

There is a free sample ebook, by which I can introduce myself and my work to you, available on my website, if you care to visit. [julieannemaddern.uk](http://julieannemaddern.uk) The link to download the prequel book is there.

The book launch date for *Candlelight* is imminent, hopefully, close to Easter. I would really appreciate as many people as possible visiting the Amazon site and taking a minute or two just to read the blurb on the back cover. That should be long enough to boost the algorithm and show there is interest, as the first 3 days are quite important for the placement and future success of *Candlelight*. I have put my heart and soul into this, so I hope you find it worthy of your attention.



Thank you so much, to my old and future friends, With best wishes, Julie XXX

## Tillingham Bowls Club

At last spring is on the way and we can look forward to summer.

In Tillingham we are lucky enough to have one of the best Lawn Bowling Greens in Essex. If you have not noticed it, it is tucked away in the far-right hand corner of the West Field, Playing Field, behind a very high hedge. The green can be reached by car, when it is open, by travelling down Vicarage Lane by the Cap & Feathers Pub and taking the track on the righthand side just before the bend.

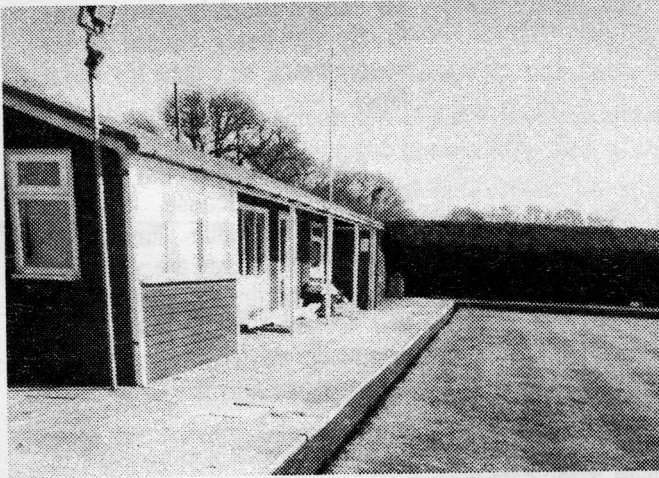

The bowls club will be opening for the Summer Season on Saturday 25<sup>th</sup> April at 2pm in the afternoon. Please come along and give us a look. We have a delightful Club House with a licensed bar.

A full season of friendly fixtures and Social Events has already been arranged

or just come for a roll up with friends or even just to visit and have a cup of tea and see what we are all about.

At the moment we are constructing some new changing facilities, with men's and women's changing rooms so we look a bit of a muddle at the moment, but this will soon be completed to everyone's advantage.

From the start of the season, we are offering free lessons on a Thursday evening when you will be coached on all aspects of the game. All you need to do is turn up with a flat pair of shoes. Initially everything else will be provided for you.

Maintaining a bowling green is quite an undertaking, especially in a small village like ours, so the more members we have the better, you will be made very welcome.

If you would like any further information, please don't hesitate to call me on 01621 779575. My name is Pam Burton and I shall look forward to meeting some of you.

# **FREE FIRST AID COURSES.**

*Could you save a life?*

**Do you want to learn essential  
life-saving skills?**

Bradwell-on-Sea Parish Council are hosting a  
FREE Emergency First Aid Workshop  
in the community and would like to offer the residents,  
volunteers, parents and carers the opportunity to attend.

The areas that would be covered in the first aid training  
would include:

- Basic life support (CPR) with and without a defibrillator
- Choking
- Severe bleeding
- Burns

To register your interest, please email

[clerk@bradwellonsea-pc.gov.uk](mailto:clerk@bradwellonsea-pc.gov.uk)

## APRIL SERVICES

Time	Service	Church	Readings
<b>April 3rd</b>	<b>Maundy Thursday</b>		
19:00	Joint Benefice Maundy Thursday Service	St James Dengie	Exodus 12; 1-4[5-10], 11-14 1 Corinthians 11; 23-26 John 13; 1-17,31b-35
<b>4th</b>	<b>Good Friday</b>		
11:00	Said Communion	St Lawrence Church	John 18; 1 - 19.42 <i>Psalm 22</i>
12:45	Walk with the Cross	Walk to St Peters Chapel from St Thomas'	
14:00	Good Friday service till 3pm	St Peters Chapel	
<b>5th</b>	<b>Easter Sunday</b>		
06:00	Easter Dawn Service	St Peters Chapel	Jeremiah 31; 1-6 <i>Psalm 118; 1-2,14-24*</i> Acts 10; 34-43 Matthew 28; 1-10
10:00	Communion	St Lawrence Church	
10:00	Communion	St Thomas	
10:00	Easter Service	St Lawrence Church Centre	
10:00	Easter Service	St Nicholas	
15:00	Easter Afternoon Service	St James Dengie	
<b>12th</b>	<b>Easter 2</b>		
10:00	Communion	St Nicholas	Acts 2; 14a,22-32 1 Peter 1; 3-9 John 20;19-31 <i>Psalm 16</i>
10:00	Café Church	St Thomas	
10:00	Communion	St Lawrence Centre	
18:00	Evening Service	St Lawrence Church	
<b>19th</b>	<b>Easter 3</b>		
08:00	Holy Communion	St James Dengie	Acts 2;14a,36-41 1 Peter 1;17-23 Luke 24; 13-35 <i>Psalm 116; 1-3,10-17</i>
10:00	Communion	St Lawrence Church	
10:00	Morning Worship	St Lawrence Centre	
10:00	Morning Worship	St Nicholas	
18:00	Evening Service	St Thomas	

Time	Service	Church	Readings
<b>26th Easter 4</b>			
10:00	Communion	St James Dengie	Acts 2; 42-47 1 Peter 2; 19-25 John 10; 1-10 Psalm 23
10:00	Café Church	St Thomas Bradwell	
10:00	Morning Worship	St Lawrence Centre	
10:00	Morning Worship	St Lawrence Church	
18:00	Evening Service	St Nicholas Tillingham	
<b>30th Thursday</b>			
09:00	Communion	St Peters Chapel	
<b>1st May Friday</b>			
12:00	Communion with Lunch	St Lawrence Church	
<b>3rd Easter 5</b>			
10:00	Communion	St Thomas Bradwell	Acts 7; 55-60 1 Peter 2; 2-10 John 14; 1-14 Psalm 31;1-5,15-16
10:00	Morning Worship	St Nicholas Tillingham	
10:00	Morning Worship	St Lawrence Centre	
15:00	Evening Service	St James Dengie	

## Diary of 2026 Events

Below is a list of dates of events being held for the first two months of 2026. If you or your organisation have dates that you would like advertised, please email details to [stthomaspc@btinternet.com](mailto:stthomaspc@btinternet.com) for inclusion.

### April

2nd Thursday Club St Thomas Church 2pm, 15<sup>th</sup> Bradwellians Village Hall Committee Room 2pm, 8<sup>th</sup> Women's Institute Village Hall Committee Room 7.30pm, 20th Parish Council Village Hall Committee Room 7.30pm,

### May

7th Thursday Club St Thomas Church 2pm, 13<sup>th</sup> Women's Institute Village Hall Committee Room 7.30pm, 18th Parish Council AGM and Meeting Village Hall Committee Room 7.30pm,

In addition to the above on:- **Mondays** Pebbles 10am to 12noon at St Lawrence Centre during term time.

**Wednesdays** Rainbows and Brownies. (See Parochial Information for Contact Numbers). **Fridays** Badminton & Table Tennis 10-12 in Bradwell Village Hall

# Saturday 4th July

## 11am - 4pm

Admission  
by cash  
donation

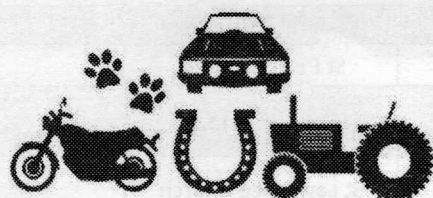

### Wheels Hooves & Paws

#### HISTORIC VEHICLES

Cars - Motorcycles - Tractors - Commercial

Vehicles (no booking necessary): John - 07702 721400 - johnw.ward@yahoo.co.uk  
Dog & Horse Show: Pat - 07972 183232 (text only) - patcharltton@live.co.uk  
Stalls: Jean - 01621 741564 or 07748 666066 - jeaningram@btinternet.com

HORSE  
SHOW



Stalls & Refreshments  
Children's Activities

DOG  
SHOW



Elmwood Equestrian Centre  
Burnham-on-Crouch, Essex. CM0 8NT

Charity event in aid of Church Restorations. Althorne, Creeksea & Steeple churches.

Join us for a relaxing, beginner-friendly  
floral workshop with afternoon tea

Saturday 6 June at 2.00pm  
Dengie Village Hall

In aid of St James's Church, Dengie

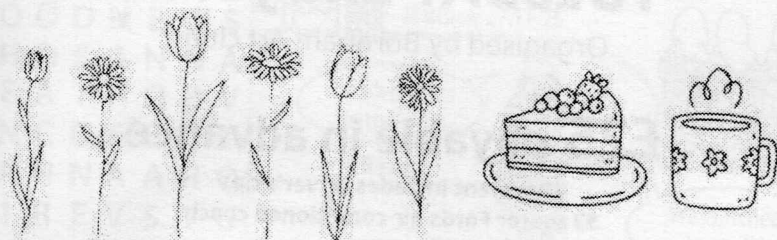

Produce your own table decoration, **absolutely no experience necessary**, a helping hand will be available!

All materials and flowers included - just bring your own secateurs or scissors - take home your arrangement

A relaxing afternoon while working with flowers and enjoying an afternoon tea

£12.00 per person

Tickets from Hilary 01621 779237 / 07766 580224

Charmian 01621 779474

Jean 01621 778077

# **Coach outing to Southwold TUESDAY 2nd JUNE**

Organised by Burnham Art club

## **£25 payable in advance**

(Payment includes driver's tip)

53 seater Fords air-conditioned coach

Leaves Burnham Clocktower 8.45 am

Picks up outside Burnham doctors 8.55 am

Southminster and Danbury. Leaves Southwold 3.45pm.

Please book (and enquiries) to reserve your seat via email:

[sjrspiars@gmail.com](mailto:sjrspiars@gmail.com) or

[suejones47@icloud.com](mailto:suejones47@icloud.com)

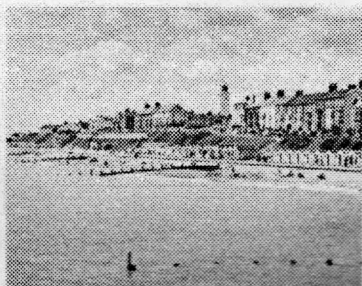

All are welcome - do your own thing  
information and maps will be handed out on coach

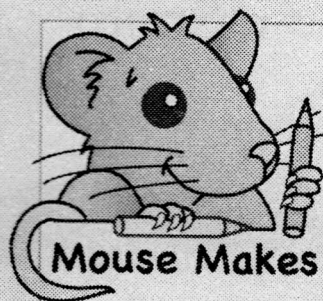

GOOD NEWS  
 OHOSANNA  
 DEATHQB  
 VNCOEUI  
 UAHNAARO  
 MIREVSYU  
 ALIVETDR  
 RISENEOK  
 YOTHORNS  
 PALMSQKA  
 RPILATEN  
 CRUCIFYG  
 RHIQUAKE  
 OCJESUSL  
 STOMBVDY  
 SRYEMPTY

JESUS • DONKEY • PALMS  
 HOSANNA • PILATE • THORNS  
 CRUCIFY • NAIL • CROSS  
 QUAKE • DEATH • BURY  
 TOMB • STONE • EMPTY  
 ANGEL • MARY • HEAVEN  
 RISEN • ALIVE • GOD  
 GOOD NEWS • CHRIST  
 SAVIOUR • EASTER • JOY

EASTER WITNESS - I WAS THERE

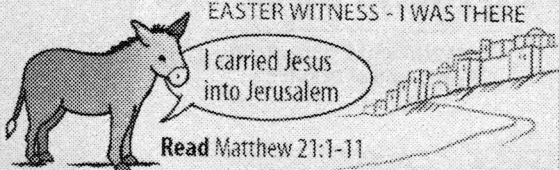

Read Matthew 21:1-11

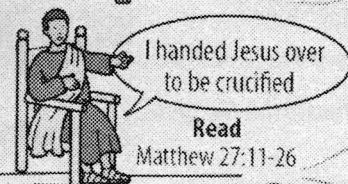

Read Matthew 27:11-26

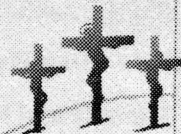

I nailed Jesus to the cross

Read Mark 15:16-32



We watched Jesus die

Read Mark 15:33-41

I laid his body in my tomb



Read Mark 15:42-47

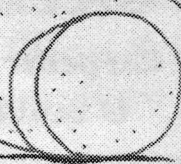

I guarded the tomb

Read Matthew 27:62-66

We saw the empty tomb

Read Matthew 28:1-10



and spoke to the angel

Jesus is alive!  
He ate a meal with me!



Read Luke 24:13-35

## Brush Away Pest Control

Domestic and Commercial  
Pest Control Services

- RSPH Qualified Technician
- Public Liability Insured
- Friendly and Professional Service

Contact Jonathan Brush

☎ 01621 779589

☎ 07787 820473

✉ brushawaypc@hotmail.com

www.brushawaypestcontrol.co.uk



## A.G. Smith

Established 1912



- Private chapel of rest
- Mercedes Benz Harse & Limousines
- 24 hour service
- Hand crafted memorials
- Home visits by appointment
- Prepayment funeral plans



Southminster - 01621 774 557  
Holmark House, 44 Station Road,  
Southminster, CM0 7EW

Maldon - 01621 854 293  
7 Spire Road Maldon, CM9 8DY

agsmithfunerals.co.uk

Serving our local community since 1912

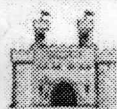

## GATEHOUSE

Carpentry and Joinery  
& Building Services



- \*Doors, Floors laminate or solid wood \*Decking, \*Kitchens, \*Windows
- \*Doors Wood or UPVC (All Colours) \*Alterations, \*Loft, Garage conversions
- \*UPVC facias, soffits, gutters \*Brickwork, Driveways, Conservatories
- \*Roofs cut and pitched, \*Design and build service, \*Plastering
- \*Purpose made Joinery, \*Stairs and Spindles

Tel: ,07546765233, 01621776743, [gatehouse-carpentry@live.com](mailto:gatehouse-carpentry@live.com),

### EGGS FOR SALE

£1.20 PER BOX OF 6

WEEKEND ONLY

(subject to availability)

OUTSIDE GREEN GATES

@ LITTLECROFT, MALDON ROAD  
BRADWELL-ON-SEA CM0 7HT

### MGJ LANDSCAPES &

### BRICKWORK

All work undertaken phone me  
for a Quote.

07539 786486/01621776403

Horse-drawn carriages  
Home Visits

Private Chapels of Rest  
Pre-payment plans

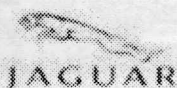

*Paul J King*

FUNERAL DIRECTORS

**01621 784884 (24 HOURS)**

[www.pauljking.com](http://www.pauljking.com)



*Down Hall*  
Residential Home



- A specially designed wing to care for those suffering from Dementia
- A large part of the home designated to care for the Elderly
- Day and respite care
- Beautiful traditional building with stunning scenery and grounds
- Friendly, caring and well trained staff

Down Hall Residential Home, Down Hall Road, Bradwell-on-Sea, Essex, Ch40 7QP  
Tel: 01621 776274 [www.downhall.co.uk](http://www.downhall.co.uk)

## Bradwell Community Shop & Post Office

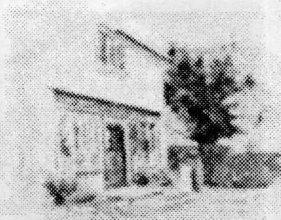

Run by volunteers, **YOUR** community shop  
at the heart of village life.

We stock all the basics for your daily needs  
as well as drinks & hot food  
and all at competitive prices.

Come in and be surprised.

Tel: 01621 776274

[www.bradwellcommunityshop.co.uk](http://www.bradwellcommunityshop.co.uk)

### Opening Hours

Mon-Fri 7am-6pm  
Sat 7am-4pm (summer)  
7am-1:30pm (winter)  
Sundays & Bank Holidays  
9am-midday  
Post Office: Mon-Sat  
9am-midday

**Michael Debono and Lorraine Pace**  
welcome you to

## The Green Man Inn

Bradwell Waterside, Bradwell-on-Sea CH40 7QX

Phone:— 01621776226

Mobile 077991555201

Email:- [mykibono@outlook.com](mailto:mykibono@outlook.com)

web site:- <http://greenmanbradwellonsea.co.uk>

# 'R' GLASS LTD

## INSTALLATIONS



*The Sign of Quality*

### UPVC WINDOWS - DOORS - CONSERVATORIES



No deposits taken for any installation work

FREE design & quotation for all installation work

Replacement UPVC fascia, soffit & guttering

◆ Insurance backed guarantees on all FENSA registered installations

◆ Bowaters extruded bevelled & sculptured frames

◆ Tongue & groove shiplap cladding

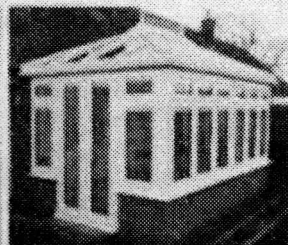

#### Existing Double Glazing Repairs

Replace misting & broken insulating glass units

Upgrade & change existing glass units to i.e. Leaded, Georgian or Clear

Replace patio door wheel carriages

◆ Conservatory roof - Repairs, upgrades or replacements

◆ Replace window, door handle & hinges

◆ Re-align dropped doors & windows

**Which?**  
Trusted trader

## Tel: 01621 772630

Email: [sales@rglass.co.uk](mailto:sales@rglass.co.uk) - Web: [www.rglass.co.uk](http://www.rglass.co.uk)

Units 2 & 3, Mill Road Ind Est, Southminster CM0 7DA

**FENSA**  
Registered  
Company

**PAROCHIAL INFORMATION:****St Lawrence****Rector****Rev Steven Poss****07830150713****Churchwardens:****Jane Pudney****01621772345****Gerry Lewsey****07516347520****Village View**

Eunice Siggins 01621 778904

**PCC Secretary**Victoria Eley email [eley@icloud.com](mailto:eley@icloud.com)

Rainbows 5 – 7 yrs

Brownies 7 - 10 years

Guides 10-14yrs

For information 07757636446

[enquiries@girlguidingessexne.org.uk](mailto:enquiries@girlguidingessexne.org.uk)**District Councillor**

Linda Haywood

[Clr.lindahaywood@maidon.gov.uk](mailto:Clr.lindahaywood@maidon.gov.uk)

Wendy Laybourne

[Clr.wendy.laybourne@maidon.co.uk](mailto:Clr.wendy.laybourne@maidon.co.uk)**Parish Council Chairman**

Marion Gibson

[clrgibsob@stlawrence.pc.gov.uk](mailto:clrgibsob@stlawrence.pc.gov.uk)**Clerk to the Parish Council**

Kevin Money

[clerk@stlawrence.pc.gov.uk](mailto:clerk@stlawrence.pc.gov.uk)**Council meet on 4<sup>th</sup> Wednesday of each month in Village Hall****Stone Sailing Club**

Weekends 01621779344

**Church Flowers**

Debbie Montague 01621778477

**Children Society**

Eunice Siggins 01621778904

**St Lawrence Singers**

Friday at 5.45-7.00pm, Church Centre

Shirley Masterson 07956799989

**Bridge Club**

Mondays 1.30 Church Centre

**St Lawrence Social Club**1<sup>st</sup> Wednesday of month at

Village Hall

Secretary Gwen Adams

01621778386

**Coffee Morning**

Tuesday at 10.30am Church

Centre

**Wednesday Board Games**

2 -4.00pm Church Centre

**Fridays Hobbies and Leisure**

10.00am Church Centre

**St Lawrence Village Hall**

Bookings Marion Gibson

01621778102

**Friends of St Lawrence****Newlands**

Carole Taylor 01621778523

John Barnes 01621779267

**Table Tennis**

Tuesdays 3-5pm at Village Hall

**PCC Secretary**

Sally Pursey

[salwar2201@gmail.com](mailto:salwar2201@gmail.com)**Diddydots Pre School**

Monday – Friday 8am-2pm Term Time, Village Hall

**Wendy Butterwick Keep Fit**

Monday, Tuesday and Thursday 7.30-8pm, Village Hall

**Age Concern**

01245 264499 Two Rivers Association for Age Concern

**Mobile Library**

Every Three weeks, Thursdays St Lawrence Bay, Village Hall 11:40-12:10

**Local Policing Team**Non Emergency 101  
Emergency 999**Crimestoppers**Anonymous Crime Reporting  
0800555111**The Dengie Medical Centre**

Tillingham 01621778383

**The Trinity Medical Centre**

Mayland 01621745400

**William Fisher Medical Centre**

Southminster 01621772360

**Pebbles Church Centre**

Mondays 10am -12noon

If any of the above information is incorrect or you wish to publicise your organisation then please email [stthomaspc@btinternet.com](mailto:stthomaspc@btinternet.com)



**CALL PAUL**

Your Local Handyman  
for  
Garden Maintenance  
and DIY Jobs.

Phone: 07919071113 Discounted Rates for OAPs

## BULL'S EGGS

In name only.

No more hens, ducks or geese, but  
plenty of seasonal jams and jellies,  
chutneys, pickles and marmalades,  
and home grown fruit and vegetables.

\*Daily from gate or house.\*

Ruth and Dave Bull, 5 Coastguard  
Cottages, Mill End, Bradwell-on-Sea,  
CM0 7HN.

Tel 01621 776565

## ANCHOR ACADEMY OF DRIVING SKILLS.

ARE YOU LOOKING TO BECOME A CONFIDENT, SAFE DRIVER?

SPEAK TO YOUR LOCAL APPROVED DRIVING INSTRUCTOR "CARRIE"

TO DISCUSS YOUR REQUIREMENTS  
DISCOUNTS FOR NEW DRIVERS

AND BLOCK BOOKINGS

CALL - 01621 842282 / 07966 505 755

## BURNHAM SWEEPS

Professional Chimney Sweeping Service

Dean Lawrence

T: 01621 785007

M: 07533 792139

E: dean@burnham-sweeps.co.uk

[www.burnham-sweeps.co.uk](http://www.burnham-sweeps.co.uk)



## J. P. MEEHAN

*Plumber,*

Munkins Cottage

Bradwell-on-Sea

Tel 01621 776370

## ELSPETH COWELL

Podiatrist / Chiropodist

SRCh. D PodM. MSCh, HPC Reg.  
Cold Laser for muscle injuries

Insole Therapy

01621 779915 Home Visits

[elspethcowell.uk](http://elspethcowell.uk)

## SARAH GREEN'S ORGANICS

Are you interested in a delivery of  
local organic vegetables?

We grow a wide range of Seasonal Organic  
Vegetables on our farm in Tillingham, Essex.

For more information & to place an order please visit

[www.sarahgreensorganics.co.uk](http://www.sarahgreensorganics.co.uk) or phone 01621 778844.

*Always Seasonal, Always Fresh!*

Follow Sarah Green's Organics



ALL TYPES OF REPAIRS CARRIED OUT ON  
WASHING MACHINES,  
TUMBLE DRIERS, REFRIGERATORS  
FREEZERS, DISH WASHERS & etc.  
Supplies of New Machines & Spares

## Alan Taylor

Family Business Established 25years in the area  
Spares available and new appliances supplied

Telephone: 01621 773709

Mobile 07885 483595