



## **Beane Valley Benefice Services**

**April 2026**

**ALL are welcome**

Sadly, we were once again unable to appoint a new Rector to the Benefice after the latest recruitment round. Although we are currently without a permanent Rector, services in the Benefice continue with the assistance of visiting clergy. Please do join us – you will be made very welcome!! The post will continue to be advertised and further updates will be featured in the newsletter

### **GOOD FRIDAY 3<sup>rd</sup> April**

**2pm Watton** Good Friday service

### **EASTER SUNDAY 5<sup>th</sup> April**

**9.30am Watton** Holy Communion

**11am Aston** Holy Communion

**11.15am Waterford** Holy Communion

No service in Bramfield or Stapleford today



### **Sunday 12<sup>th</sup> April**

**9.30am Watton** Holy Communion

**11am Watton** Contemporary Service

**11am Aston** Family Service

**11.15am Bramfield** Holy Communion

**11.15am Stapleford** Prayer and Praise

No service in Waterford today

### **Sunday 19<sup>th</sup> April**

**11am Watton** Contemporary Service

**11am Aston** Holy Communion

**11.15am Stapleford** Prayer and Praise

**2.30pm Waterford** Morning Prayer

No service in Bramfield today



### **Sunday 26<sup>th</sup> April**

**9.30am Watton** Prayer and Praise

**11am Watton** Contemporary Service

**11.15am Bramfield** Prayer and Praise

**11.15am Stapleford** Holy Communion

No service in Aston or Waterford today

### **Sunday 3<sup>rd</sup> May**

**11am Watton** Contemporary Service

**11am Aston** Prayer and Praise

**11.15am Stapleford** Prayer and Praise

**11.15am Waterford** Holy Communion

No service in Bramfield today

### **ANNUAL CHURCH MEETINGS**

**Aston** – 12<sup>th</sup> April at 12 noon in church

**Watton** – 22<sup>nd</sup> April at 7.30pm in the Memorial Hall

**Stapleford** – 10<sup>th</sup> May in church after Morning Service

**Wednesday 15<sup>th</sup> April 2.30pm STAPLEFORD VILLAGE TEA AFTERNOON in CHURCH.** All are welcome for tea, coffee, cake and chat.



**Fortnightly MONDAYS 2pm ASTON Bible Study Fellowship** 3 Long Ridge Aston with tea and biscuits All are welcome Contact Pauline at [pauline.manley1966@gmail.com](mailto:pauline.manley1966@gmail.com)

### **CARING for our CHURCHYARDS**

**TUESDAYS 10am Waterford Church and Churchyard** Working Parties contact Churchwarden Malcolm [m.t.wandrag@gmail.com](mailto:m.t.wandrag@gmail.com)

To help in **Stapleford, Watton or Bramfield Churchyards** contact the Churchwardens.

**ASTON Church and Churchyard Working Parties** first Tuesday of month 10am to 12 noon. Contact Churchwarden Sara [wardenstmarys@gmail.com](mailto:wardenstmarys@gmail.com)

**All our churchyards are cared for by Volunteers...could YOU offer occasional help?**

### **CHURCHES OPEN as listed for quiet prayer and visits:**

**WATERFORD St Michael and all Angels open DAILY 10am – 4pm** for more information Contact Churchwarden Malcolm 01992 552531 [m.t.wandrag@gmail.com](mailto:m.t.wandrag@gmail.com)

**WATTON at STONE St Andrew & St Mary open DAILY 10am – 3pm** for more information Contact Churchwardens Ian and Helen

**ASTON St Mary's open Sundays 12 noon - 4pm and Wednesdays 10am - 5pm.** Contact Churchwarden Sara 01438 880750

**BRAMFIELD St Andrew's Church.** For visits contact Churchwardens Dorothy 01992 582132 or Peggy 01992 550467

**STAPLEFORD St Mary Open weekends.** For visits contact Peter 07870 681542, John 07773 392991 or Lesley Atterwill 07773 392992

**Opening churches is important. If you would be willing to join a rota to help open and shut any of the churches please contact the Churchwarden.**

*For all enquiries about weddings, baptisms, funerals, burial of ashes, blessings, confirmation or offers to help, please contact the relevant Churchwardens (details on back page)*



## Mothering Sunday Breakfast.



Another well supported Mothering Sunday Breakfast.

It was great to have the War Memorial Hall full of Families, Couples and Individuals who came along to join us.

Because we could not do pancake day this year, we had pancakes on the menu which went down really well with children and adults alike...a must for next year we suspect.





### TAC Tea Room

Memorial Hall,  
Watton at Stone

**Tuesdays (TERM TIME only) 9am – 1pm**  
**Fridays (TERM TIME only) 2pm - 5pm**

A selection of homemade cakes, cookies, brownies, shortbread and scones to enjoy in our Tea Room or to TAKE AWAY!

We also take orders for birthday cakes.  
Pop in or text Sharon @ 07931 325288 to order any of our products for delivery

**Card or cash are accepted.**

TAC Tea Room is enabling us to support the community. Please support us too!!



**We all have questions we have wanted to ask, about life, faith...what's going on...**

**but there's never been the right time or place...**

**Could this be your time?**

**We are running a daytime Alpha Course.**

**WHEN: 13<sup>th</sup> April 2026.**

**WHERE: 85 Great Innings South,  
Watton at Stone,  
Hertfordshire.**

**SG14 3TF**

**WHAT TIME: 10.00am**

**If you are interested, please contact us...**

**Please give Jane a call: 07867016430**

**Or email Richard @Takeawaychurch.com**

**Alpha: uk@alpha.org**

**FOR THE *CURIOUS***  
**FOR THE *DOUBTFUL***  
**FOR THE *WONDERING***  
**FOR THE *INTRIGUED***





# Play Space

**Toddlers and Babies!**  
**A village place for Mums,  
Dads and carers to meet**  
**Watton at Stone**

**Tuesday mornings (Term time only)**  
Memorial Hall, High Street  
Parking available.

**Time: 9.30am – 12noon**  
**Cost: £3.00 per child, and £1.00 per sibling**

A lunch snack will be provided for the children.  
Singing time at 11.30am

Run by Take Away Church (TAC), in conjunction with the  
Parish church. Contact details:  
Sharon @ 07931 325288



Come along and play, draw, paint, read, create, build,  
listen, sing, ride, eat and have fun!!!



TAC Tweens for Year 6, Year 7 and Year 8.  
Friday evenings from 6.00pm – 8.00pm.

Meeting at The Memorial Hall.

**UP AND COMING DATES FOR THE DIARY:**

April 17th

May 1st and 15th

June 5th and 19th

July 3rd and 17th

**Arts, Crafts, Games, Karaoke,  
Tuck Shop and Refreshments**  
**£3.00/person.**

**For further details, contact Sharon:**  
**07931 325288**



# KIDS SPACE

**Friday afternoons (term time only)**  
**3.30pm—5.30pm**

Memorial Hall, High Street  
Parking available

**Age Range: Up to Year 6**

Activities: Crafts, play, games, sewing,  
Bible story and singing.

Cost: £3 per child, and £1 per sibling.  
Hot chocolate and fruit on arrival and finish  
with Pizza and Pasta

*Homemade cakes and scones available  
to purchase from the Tea Room*

Run by Take Away Church (TAC), in conjunction with the  
Parish church. Contact details: Sharon @ 07931 325288



## DATCHWORTH BOWLS CLUB

**2026 OPEN MORNINGS**

We will be holding FREE Open  
Mornings, with Coaching for  
Beginners, provided by Bowls England Qualified  
Coaches on: -

**Saturday 25th April**  
and

**Saturday 2nd May**  
**From 10.00am to 1.00pm**

Tea and cake will be provided for those that just  
want to watch.

To be followed by 4 FREE 2 hour coaching sessions  
on the following Sunday mornings from  
10.00 am to 12.00 noon.

Anyone interested, regardless of age, gender or  
ability, please either just turn up or contact: -

Rob Hazeu, Secretary, on 01438 515562 or  
Graham Akers, Captain, on 01920 420295

Flat soled shoes are required to be worn on the  
green. Woods will be provided.

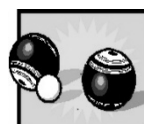

# NEWS FROM THE VILLAGES

## BRAMFIELD

### WHAT'S ON IN BRAMFIELD

#### **Bramfield Carpet Bowls**

Meets Village Hall Monday eve 7pm to 9pm  
Enquiries Mike Jones 01992 550182

#### **Parish Council Meets**

##### **Every other 3<sup>rd</sup> Tuesday of the Month**

Clerk Chris Underhill 07714 711253

#### **Village Hall Committee Meets**

1<sup>st</sup> Tuesday of the Month 8pm

Contact Cheryl Jackson 01992 583958

#### **Bramfield Book Club**

Meets 2<sup>nd</sup> Tuesday of the month at 7.30pm at the Village Hall

Contact Louise 01992 583173

[Gibbslouise83@gmail.com](mailto:Gibbslouise83@gmail.com)

*Please Note We are currently not taking New members but you can Join our waiting list*

## WATERFORD

### **Working Party Reminder**

Please remember to come along to Waterford churchyard on **Saturday 4th April at 10a.m.** to help with light work to maintain this important space.

If you have them, strimmers, brush cutters, saws, rakes and other garden tools will help.

### **WATERFORD VILLAGE HALL**

Further to the recent EGM, we wanted to provide you with an update on the next steps.

We have now received a new revised quote from a builder, which totals £560,000. To make the project more manageable, the work will be split into phases. Phase 1 will cover the foundations up to Damp Proof Course (DPC) and is estimated to cost up to £100,000 of which we have currently raised £65,000.

Over the coming weeks, we will be carrying out house-to-house visits to speak with residents. The aim is to answer any questions you may have, hear your opinions and views, and also ask for any help or support residents may be able to offer.

Each visit will only take around five minutes, and we hope to complete these within the next 4–6 weeks. The committee members will also talk to you about fundraising options and would appreciate your ideas.



We have also been exploring additional ways to raise funds. We have been working with Utility Warehouse, where if residents ask them to review their current electricity, mobile and broadband providers, they will try to find better deals. If the deals are cheaper and you choose to switch, the village hall receives some money from the referral. A win-win – you could reduce your household bills and the hall receives additional funds. Our Unique Partner Link: [connectors.uw.co.uk/CN-MLAY](https://connectors.uw.co.uk/CN-MLAY)

Please feel free to share this link to friends and family. Another way residents can support the project is by taking part in the East Herts Lottery, where the village receives a contribution from tickets purchased through our cause page:

<https://www.easthertslottery.co.uk/support/waterford-village-hall-redevelopment>

We appreciate your time and involvement as we move forward with the next stage of the project, and we look forward to speaking with many of you soon. We have also attached a preview of what the new hall could look like!



### **Help Secure the Future of Waterford Village Hall**

#### **A Community Project Built by and for the Village**

Waterford Village Hall has long been at the heart of our community — a place for meetings, events, and shared moments that bring residents together. Following the recent Extraordinary General Meeting, the Waterford Recreational Committee is moving forward with clear plans to build a new hall in a practical and sustainable way, with the full support and involvement of the village, ensuring it remains a valuable community space for years to come.

A recent builder's quote places the full project cost at **£530,000**, so the redevelopment will be carried out in **phases**.

**Phase 1** is the most critical stage. It will cost around **£100,000** and take the building up to the **Damp Proof Course**. Once this phase is completed, the project's planning permission is secured — but work must begin within the next two years.

Thanks to the community's support so far, **around 65% of the Phase 1 funding is already in place**. To reach the target, we still need to raise **approximately £40,000**.

### How You Can Help

One suggested option is a **voluntary community contribution** of around **£10 per month for one year**, if you are able. Even small contributions can make a big difference.

### Standing Order Details:

Sort Code: **08-92-99**

Account Number: **67263149**

Account Name: **Waterford WRC**

We are welcoming **donations, fundraising ideas, useful contacts, or skills and experience** that could help support the project.

This is a community project, and its success depends on all of us.

**Together, we can secure the future of Waterford Village Hall.**

### Waterford Easter Bazaar Saturday 4<sup>th</sup> April from 10am to Midday



The next opportunity to join one of our community events is **on Saturday 4<sup>th</sup>**

**April** when we will be holding our traditional Easter Bazaar. Along with a chance to meet up with friends and neighbours, there will be delicious refreshments, Hot Cross buns, cakes and crafts and lots of fun for the children. We look forward to seeing you there!

## WATTON AT STONE

### Watton at Stone Garden and Allotment Association A.G.M.

The Association will be holding its **AGM** on **Tuesday 28<sup>th</sup> April** in The Nigel Poulton Community Hall at **7.30pm**. All are very welcome to attend, you do not need to have an allotment, just an interest in gardening. After the business of the meeting there will be a speaker who will be telling us about **Bees and Bee Keeping**, refreshments and a quiz.

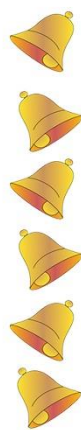

## There will be an honorary peal for Lewis Spicer on April 10th 7:30 pm at Watton at Stone Church.

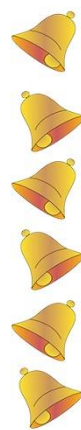

In celebration of his life and the dedication and contribution to Bellingring and to the village.

These are rare occasions reserved for important figures in society and for our fellow ringers.

**DATE FOR YOUR DIARY: WATTON FETE**

**25<sup>th</sup> MAY 1pm**

Please see poster for further details



**1st Watton at Stone Guides** continued their winning streak at the Ready Steady Cook competition in January.

We also had an ice skating trip, tea tasting, updated our first aid training, dissected owl pellets and made paper roses !

And a huge congratulations to **Anniyah** for earning her silver award and securing a place on the Hertfordshire guiding trip to Iceland!!

We have 2 spaces available.

### QUIZ NIGHT FOR PANCREATIC CANCER RESEARCH

Thank you to the George & Dragon for allowing us to host our quiz night in aid of pancreatic cancer research, and thanks to all who came and supported us.

We raised £750 to add to the funds being raised by Nick Riley and his team who are running the Brighton Marathon.

Mel, Lyn H. & Lyn O.

### WATTON BOOK WORMS

We usually meet on the third Friday of the month at 7pm to share supper and thoughts on our book of the month. All are welcome. Contact [peterevernden@hotmail.co.uk](mailto:peterevernden@hotmail.co.uk)



**WATTON  
AT STONE**  
TENNIS CLUB



A FRIENDLY, FAMILY  
CLUB BASED IN WATTON  
AT STONE

WEEKLY ADULT & YOUTH  
COACHING AVAILABLE

WEEKLY SOCIAL  
SESSIONS

COMPETITIVE LOCAL  
LEAGUES

BEGINNERS WELCOME

**NEW MEMBERS WELCOME**

PLEASE CONTACT US FOR MORE INFORMATION  
[HTTPS://CLUBSPARK.LTA.ORG.UK/WATTONATSTONETENNISCLUB](https://clubspark.lta.org.uk/wattonatstonetennisclub)

MEMBERSHIP SECRETARY CLUB COACH & CAPTAIN  
KAREN WING IAN VOSPER  
07984 690727 07960 519373



[WATTONTENNISCLUB@OUTLOOK.COM](mailto:WATTONTENNISCLUB@OUTLOOK.COM)

**Watton at Stone  
Community  
Choir**



**Join us!**

*No auditions or experience necessary*  
Wednesdays at 7pm

please contact :

[wattonatstonechoir@gmail.com](mailto:wattonatstonechoir@gmail.com)

**SPORTS GROUPS CONTACTS**

PILATES	Laura Jeffs 07710 408974
CYCLING	Alan Headland 01920 830351
WATTON VETS FOOTBALL	Steve Betts 07970 698139
YOUTH FOOTBALL	Derek Hill 01438 813684
LADIES FOOTBALL	Steve Betts 07970 698139
SATURDAY FOOTBALL	Paul Reynolds 07794 791978
ARCHERY	John Meischke 07970 083256
CRICKET	Brad Williams 07801 790915
SHOTOKAN KARATE	Peter Khera 07866 374674
TENNIS	Karen Wing 07984 690727
RAMBLING	Maurice Gordon 01920 426344
TABLE TENNIS	Steve Block 07870 779949

COME ALONG, KICK UP YOUR  
HEELS AND JOIN THE LINE

**LINE  
DANCING**

EVERY THURSDAY  
AFTERNOON

War Memorial Hall,  
118 High Street, Watton at Stone

£5 PER SESSION

For details contact  
Rachel/Sue 07833 230 861



# Waterford Nature Notes

News from Somerset that the first frogspawn appeared in my correspondent's garden on 3rd February, as I write on 10th March, we have still not seen any sign of frogs.

As Spring approached, we had a few warm days, the first of these was 24th February, a day on which I saw the first butterflies of the year, a Red Admiral on Cherry Blossom in Timber Orchard, a Large White in the churchyard and a Brimstone flying through.



24th February was also the day on which I saw the first Lesser Celandine (*Ranunculus ficaria*) in flower, those lovely, low-growing bright yellow flowers, within a week or so, they were profuse. Wild flower identification books often categorize plants by the number of petals on the flowers, Lesser Celandines are one of the comparatively few plants that have varying numbers of petals, anything between 8 and 12.

I was researching some of the history of our church in the Hertfordshire Archives and came across a document from the 1920's, a list of exhortations from the Diocesan Advisory Committee (DAC) entitled, 'Care of Churches'. One item reminded me of the scene in an episode of The Vicar of Dibley when a tree smashes through a stained glass window. The window is replaced by clear glass and one of the characters, upon seeing it says, "I always thought that was the best view in the village." This exhortation was: "Don't assume that an angular Saint, in an impossible robe is more beautiful than the sky and the sunshine and the leaves on the trees." Another that amused me was: "Don't disfigure the walls with ugly memorial tablets, inscribed with ugly lettering; and if you must do these bad things, Don't proclaim that you are doing them to the Glory of God." Their punctuation, not mine.

I read on the BBC News website that Waitrose will no longer sell Mackerel of Mackerel products once their current stocks of tinned and processed Mackerel run out. Waitrose's research has led them to this decision because of the over-fishing of the species. Government and other bodies are discussing the problem, considering various options, including quotas and there has been some criticism of Waitrose's unilateral decision but consider this, in 2024 the U.K. alone took 230,000 tonnes of Mackerel, clearly unsustainable when considering that other European countries, North America, Scandinavia, Greenland, Iceland are also taking these fish. Whether quota systems work is, in any case, questionable. One question is about 'by-fishing', the catching of protected species when fishing for another. Quotas only apply to landing fish so, if a boat is fishing for one species but catches Mackerel in the process, that boat cannot land the Mackerel but has to return them to the sea, by which time they are usually dead anyway.



Is Fish-farming an alternative? There have been many studies and the debate continues. When we were in Tasmania last year, there was a large body of interest against farmed Salmon. There are problems with farming Salmon, such as disease because of the conditions in which the fish are kept, over-use of pesticides and antibiotics, high concentrations of pollution through excess fish waste, escapes into the wild population and several others. On the other side of the debate is the value to poorer countries of farmed fish because of the availability of a source of cheap protein, economic advantages, the workforce required and the reduced impact on wild stocks. Meanwhile, consider buying only MSC (Marine Stewardship Council) certified fish. The World Wildlife Fund for Nature (WWF) is one body that is investigating and promoting better ways to farm fish.

We manage the churchyard for Nature, which requires some management, please remember to come along to our Spring Working Party **on Saturday 4th April at 10.00 a.m. - tea and cake supplied.**

Malcolm



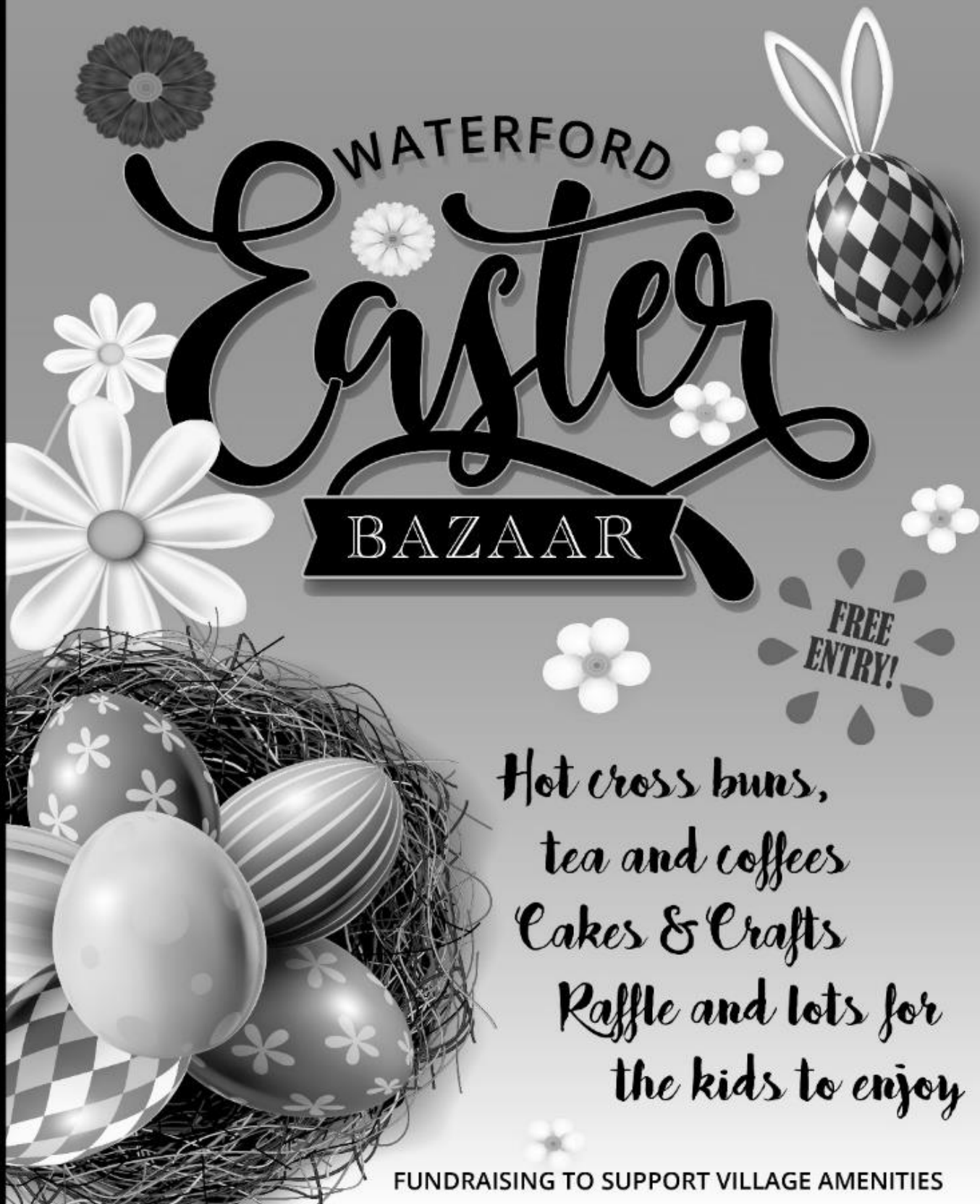

**FREE  
ENTRY!**

*Hot cross buns,  
tea and coffees  
Cakes & Crafts  
Raffle and lots for  
the kids to enjoy*

FUNDRAISING TO SUPPORT VILLAGE AMENITIES



**Saturday April 4th  
10.00am - Midday  
Waterford Village Hall**



WATTON-AT-STONE

**VILLAGE**  
**SPORTS DAY**  
**2026**

*Save the date...*

**SUNDAY 12<sup>th</sup> APRIL**

**12 Midday til 5pm**

**COMMUNITY HALL & SPORTS FIELD**

**MULTI SPORT ACTIVITIES &  
TASTER SESSIONS**

**FAMILY RACES & GAMES**

**BBQ & BEER TENT**

*'Join us for a day of family fun,  
friendship & friendly competition at our  
community village Sports Day!  
Everyone is welcome - bring your  
energy & enthusiasm'*

# Watton at Stone Fete

Monday **25th** MAY  
Spring Bank Holiday

Gates open at 1pm

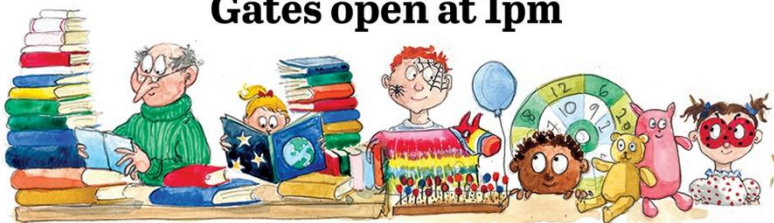

Enjoy the afternoon browsing the **Stalls**, eating homemade cake from our **Tea Tent**, sipping cold beer from our **Beer & Pimms Tent**, savouring a selection of **Hot Food** and watching **Mr Marvel**.

\*White Elephant \*Toys \*Plants \*Books & Jigsaws \*Coconut Shy  
\*Children's Games \*Dog Show \*Face Painting \*Bric a Brac \*Ice Cream  
\*Craft Stalls \*Pre Loved Clothes \*Bottles Tombola ... and many more!

Adults £2

**FREE** for children under 12s

Proceeds go to the upkeep of the church



ST MICHAEL & ALL ANGELS  
CHURCH PRESENTS

WATERFORD LIVE

# MUSIC DAY 30

MAY  
2PM

ACTS TO INCLUDE

JAZZ SINGER  
**ALICE CECIL**

ORGANIST  
**ANN MARIE POLLARD**

SINGER SONGWRITER  
**PETER CROSSLEY**

MUSICIAN  
**RACHEL CHAPLIN**

AND MORE  
TO BE CONFIRMED!

JOIN US FOR AN AFTERNOON OF LIVE MUSIC,  
TO BE HELD AT ST MICHAEL & ALL ANGELS  
CHURCH, WATERFORD VILLAGE

TICKETS £10

CONTACT: [SARAHEBALDWIN59@HOTMAIL.COM](mailto:SARAHEBALDWIN59@HOTMAIL.COM)

FREE PARKING AT WATERFORD VILLAGE HALL  
WHERE REFRESHMENTS WILL BE SERVED  
AFTER THE PERFORMANCE



**PRINT DEADLINE**  
Please send any items for the next edition  
**BY 12<sup>TH</sup> OF THE MONTH**  
To the Parish Reps or the Editor:

**Bramfield**

Jenny Clayton  
3 Bury Lane, Bramfield  
(01992 538712)  
[jenny@jmsprojects.co.uk](mailto:jenny@jmsprojects.co.uk)

**Stapleford**

Carol Eccleston  
1 Clusterbolts, Stapleford.  
(01992 536405)  
[caroleccleston@btinternet.com](mailto:caroleccleston@btinternet.com)

**Waterford**

Ray Cole  
3 Bramfield Lane, Waterford  
(01992 584040)  
[rayjcole1@tiscali.co.uk](mailto:rayjcole1@tiscali.co.uk)

**Watton at Stone**

Denise Hodgson  
33 Lammas Road, Watton  
(07446 161125)

**General enquiries and Submissions**

Denise Hodgson  
[parish.news.beane@gmail.com](mailto:parish.news.beane@gmail.com)

**ADVERTISEMENTS**

Ian Knight (07778 401799)  
[iancknight31@gmail.com](mailto:iancknight31@gmail.com)

**EDITOR**

Denise Hodgson



**KEEP UP WITH THE LATEST NEWS .....**

We are on Facebook

- St Andrew and St Mary Watton at Stone
- St Mary's Aston
- St Mary the Virgin Stapleford
- St Michael and all Angels Waterford

And you can also access an electronic version of the Parish News from either of the following websites:

[www.achurchnearyou.com/benefice/32-014A](http://www.achurchnearyou.com/benefice/32-014A)

[www.watton-pc.org.uk/news/](http://www.watton-pc.org.uk/news/)

*For all enquiries about weddings, baptisms, funerals, burial of ashes, blessings, confirmation or offers to help, please contact the relevant Churchwardens*

**BENEFICE DETAILS**

Please contact your local Churchwardens

Scan the QR code below to find out more about the church in Watton at Stone



Scan the QR code below to find out more about the church in Waterford



Scan the QR code below to find out more about the church in Stapleford



Scan the QR code below to find out more about the church in Bramfield



**Churchwardens**

**Aston:** Sara Hudson (01438 880750)  
Tim Alexander (01438 880519)  
**Bramfield:** Peggy Wareham (01992 550467)  
Dorothy Abel Smith (01992 582132)  
**Stapleford:** Nicola Page (Church rep) (01992 302501)  
Lesley Atterwill (Church Rep) (07773 392992)  
**Waterford:** Malcolm Wandrag (01992 552531)  
**Watton:** Ian Knight (07778 401799)  
Helen McCash (07817 384117)

# UK CITY ROOFING CONTRACTORS FLAT ROOFING SPECIALIST

THREE LAYER HIGH PERFORMANCE BUILT  
UP FELT MASTIC ASPHALTING  
HIGH PERFORMANCE TORCH-ON-FELTING

SLATING & TILING ROOF REPAIRS  
GUTTERING UPVC FASCIAS & SOFFITS

ALL WORK GUARANTEED

FREE ESTIMATES FREE ADVICE NO OBLIGATION

Office: 01920 822 775 Martin : 07970 940 290

Mark : 07973 835 449

Ukcityroofing@btconnect.com

## BRAMFIELD VILLAGE HALL FOR HIRE

Modern, fully equipped premises  
suitable for all occasions  
Ideal for weddings, parties, classes  
and clubs.

Licensed for music and dancing.  
For details contact Cheryl Jackson  
01992 583958 (evenings)  
www.bramfieldvillagehall.wordpress.com

## LED GARDEN LIGHTS

Affordable and easy to  
install

Free site visits & design  
services available

Local company  
Call Phil on 0800 037 2975  
tols.co.uk

# R. Allison

## Landscapes & Maintenance

01438 211848 / 07787762822

www.RAllisonLandScapes.co.uk

Garden construction, Patios, Driveways,  
Water features Turfing, Fencing, Brickwork,  
Pergolas, Topiary, Decking,

Tree surgery, All Garden Services Provided

Free Quotations



*Putting life back into living*

## Assisted Living – Private Nursing Home

Bramfield Road, Hertford SG14 2JA  
01992 551900 – www.broadoakmanor.co.uk



Open Mon - Fri  
8.45 am - 3.30 pm  
Phone 01920 830590

## Village Framing

Picture Framing to a Professional Standard

By Terry Higgins G.C.F.

(commended by the Fine Art Trade Guild)

21 Walkern Road, Watton at Stone, SG14 3RQ

01920 830745

07903 833056

## Strong-Base Driveways & Landscaping

Garden Make-Over, Patio's, Block Paving

Resin Bound Gravel, Brickwork, Fencing,

Approved Bradstone Paving Installer – Award Winners

Free Garden Design & Price Quote – Jobs Large or Small

Based in High St, Watton-at-Stone

Call: Paul Reynolds - 07794 791 978 or 01920 830 610

## LAMBRETTA & VESPA & OLD MOTORBIKES WANTED

Old Motor Scooters and  
bikes for restoration & parts

Stuart 0794 1514122  
stuarbutcher01@aol.com

## Watton Budgens Store & Post Office Budgens Store

Mon - Sat 7.00am to 9pm; Sun 8am to 8pm

Groceries, Off licence, Newsagents, Lottery

Free cash withdrawals – most major banks

Post Office

Mon - Fri 9am to 5pm; Sat 9am to 12.30pm

## Architectural Services

Free Consultation + Comprehensive written quote

Design – Concept

Feasibility – Planning

Building Regulations – Detailed Drawings

Project Management – Design & Build

Residential & Commercial

Mb 07814 146779 www.room-bv-room.co.uk

## Pete Phillips

Painting & Decorating,  
Plastering and Tiling

All works undertaken

01920 411966

mob 07770590094



HERTS  
PHOTOGRAPHY

Affordable Photography by Pete Bramley

email: enquiries@herts-photography.com

Weddings - family portraits - pets,  
corporate/headshots - products -Private Tuition

07795 95 2080

www.herts-photography.com



T: 07939 466247

E: sales@pipesandson.co.uk

- Boiler Installation, Service & Repairs
- Central Heating Installation & Alteration
- Gas, Oil & LPG
- Complete Bathroom Design & Installation
- All Domestic Plumbing

www.pipesandson.co.uk



Independent Family Funeral Directors  
Established 1839

AVAILABLE 24 HOURS A DAY, 7 DAYS A WEEK

01438 901721

www.jjburgess.co.uk

Jacob House  
23 Station Road  
Knebworth  
Hertfordshire  
SG3 6AP

Alfred House  
20 The Common  
Hatfield  
Hertfordshire  
AL10 0ND



## GARDEN SERVICES

All garden work undertaken

Tree surgery – grass cutting

Pruning – hedge cutting

Patios – fencing

Man & Mini Digger for hire

Seasoned Logs

01438 225776 or

07778 190282



- Window Cleaning
- Roof Cleaning
- Gutter Clearance
- Patio & Driveways
- Soffits, Fascias & Cladding
- Solar Panels
- Steam & pressure cleaning

10 Years  
Serving  
Watton at Stone  
and beyond!

T: 01920 832 171 / 07713 490 773 www.jds-externalcleaning.co.uk

# TAICHI/ QIGONG

In HERTFORD

and on ZOOM

with Liz Welch

01992 550405

info@lizwelch.co.uk

www.lizwelch.co.uk





**www.MyLater.Life**  
Hertfordshire's local award winning Later Life Mortgage company

**OVER 60 AND LOOKING FOR  
A LATER LIFE MORTGAGE?**

CALL SIMON FOR FREE ADVICE  
01992 531293



**FARMERS MARKET  
Woolmer Green**

Selling fresh produce and crafts

Fourth Sunday of the month  
9.30am to 1pm  
Village Hall, Hall Lane  
Woolmer Green, Herts, SG3 6XA  
**0370 777 6132**  
woolmergreenpc.org.uk

**AUSTIN'S**

**FAMILY FUNERAL DIRECTORS**

*Serving the community since 1700*

24 HOUR SERVICE  
PRIVATE CHAPELS  
PRE-PAYMENT FUNERAL PLANS

AUSTIN'S, 48 St Andrews St, Hertford

**01992 582052**

[www.austins.co.uk](http://www.austins.co.uk)  
[funerals@austins.co.uk](mailto:funerals@austins.co.uk)

*Richard Parsons*  
**FRENCH POLISHER &  
FURNITURE  
RESTORER**  
Antiques, Pianos  
Modern Furniture  
Full Repair Service  
27 St Martins Rd  
Knebworth, SG3 6ER  
Tel: **01438 812200**  
**07946 422151**

**The Nigel Poulton  
Community Hall**

**Watton-at-Stone**

**Main Hall / Pavilion / Meeting Room &  
Changing Rooms for hire**

contact Abi Brown 07493 097867 or  
[clerk@watton-pc.org.uk](mailto:clerk@watton-pc.org.uk)



**Hertfordshire Spanish  
School**

Fun group lessons to  
learn Spanish! Ware,  
Hertford and  
Watton at Stone

**07510 785959**

[hertsspanishschool@hotmail.com](mailto:hertsspanishschool@hotmail.com)  
[www.hertfordshirespanishschool.co.uk](http://www.hertfordshirespanishschool.co.uk)

**Triographics  
Printers Limited**

121 London Rd, Knebworth  
SG3 6EX

**Digital Printers**

01438 811905 fax 01438 814173  
[alantriog@aol.com](mailto:alantriog@aol.com)

**Plans For Building**

Plans Drawn For:

- Planning Permission
- Building Regulations

T: 01920 438095 Email: [plansforbuildingdesign@gmail.com](mailto:plansforbuildingdesign@gmail.com)  
M: 07779 152081 Visit: [www.plansforbuilding.co.uk](http://www.plansforbuilding.co.uk)

**Peter Worby**

**ANTIQUES  
RESTORATION**

40 years experience  
All Repairs, Polishing  
Fully Insured, Free Estimates  
Tel: 01920 821973  
[peterworby56@gmail.com](mailto:peterworby56@gmail.com)



HCPC Registered Audiologist  
Ear Wax Removal, Hearing Assessments, Hearing Aids & More

2 St Andrew Street, Hertford, SG14 1JA  
01992 877666 [hertfordhearing@outlook.com](mailto:hertfordhearing@outlook.com)

**Babysitting Service/  
school holidays**

Many years experience  
DBS and First Aid Cert.

Contact Ines  
[quinteroines@yahoo.co.uk](mailto:quinteroines@yahoo.co.uk)  
**07926 060891**

**Time Warp Collectables**

Collector wants to buy  
Old watches, Steam engines,  
old motorcycles, model aero engines

**07974 088812**  
[colin1417@yahoo.co.uk](mailto:colin1417@yahoo.co.uk)

**Music  
Tuition  
Brass | Theory**

**Paul Cutler**  
**07985 143 765**  
[paul.cutler23@ntlworld.com](mailto:paul.cutler23@ntlworld.com)

**Professional Carpet  
& Upholstery Cleaning**

Stain & odour removal  
Rug Cleaning  
Leather care, Scotchguard  
Fully insured - Free Quotes  
Contact Duncan 07958729074  
[dharris25@hotmail.co.uk](mailto:dharris25@hotmail.co.uk)  
[www.dharriscleaning.co.uk](http://www.dharriscleaning.co.uk)

*Tracie Harris Living*  
Clinical Hypnotherapist  
NLP & CBT Therapy  
sessions for children  
teenagers & adults  
Free consultations  
**07957 421739**  
[www.tracieharrisliving.com](http://www.tracieharrisliving.com)



**£20 off**  
1st 1 hour visit  
\*exclusions apply

- Tai Chi
- Podiatry
- Nutrition
- GP Services
- Chiropractic
- Osteopathy
- Acupuncture
- Hypnotherapy
- Physiotherapy
- Sports Massage
- Pilates & Yoga



27 High Street, Buntingford  
SG9 9AB

**01763 87 80 87**



Wedding | Celebration cakes  
Watton At Stone, Herts  
07939 554 242  
[www.angelajane-cakedesign.co.uk](http://www.angelajane-cakedesign.co.uk)  
[info@angelajane-cakedesign.co.uk](mailto:info@angelajane-cakedesign.co.uk)



**Clare's  
Cat  
Feeding  
Service**

Qualified Veterinary Nurse

**0777 902 6182**  
96 High St, Watton at Stone

**JEAV Electrical**

Watton at Stone  
Electrical installations/repairs  
NICEIC registered  
Andrew Powell

01920 830140  
07771 655927  
[jeavelectrical@btinternet.com](mailto:jeavelectrical@btinternet.com)

**Hypnotherapy**

Stress, Anxiety,  
Phobias, etc.

[Lee-Anne@hertfordhypnotherapy.co.uk](http://Lee-Anne@hertfordhypnotherapy.co.uk)  
[www.hertfordhypnotherapy.co.uk](http://www.hertfordhypnotherapy.co.uk)

**Tel: 07919 441564**

Based in Watton at Stone

**HERTFORD TV SERVICE**

Freeview TV Aerial Installations, Repairs & Extra TV Points  
SkyQ / Sky+HD / Freesat Satellite Specialists, Magic Eyes  
TV, Audio & DVD Repairs  
TV & Soundbar Wall Installations, Hidden Cables  
CCTV systems in HD, View offsite on Smart Phone/Tablet App  
Wireless Burglar Alarm Security Systems  
Sonos Multiroom Audio, WiFi Access Points  
Tel: 01992 552955

[www.hertfordtvservice.co.uk](http://www.hertfordtvservice.co.uk)

family business est. 1979

**Watton Memorial Hall**  
118 High Street, Watton at Stone

Large Main Hall with Stage, Small Rear Hall, Kitchen  
and Large Car Park

**FOR HIRE** by Individuals, Clubs and Groups

**For more information contact:  
Christine Grant on 07816 023746**



**Oliver Minton**  
Sales & Lettings

www.oliverminton.com

10% discount off our standard selling and letting fees on presentation of this advert!

Established in Stanstead Abbots since 1999 with further offices in Puckeridge and Roydon  
Call 01920 412600 for information and a free market appraisal

**Curtains & Blinds  
Middlemarch  
Interiors**

We offer a free 60min design consultation to measure and quote with no obligation.  
One window or whole house  
07496 885139



**MEAD  
MAINTENANCE  
& CONSTRUCTION**

01438532231  
Info@mead-maintenance.co.uk

**Emily Rose**  
The Hair & Beauty Boutique  
Tue 9am – 7pm  
Wed 9am – 5.30pm  
Thur 9am – 7pm  
Fri 9am – 5pm  
Sat 8.30am – 5pm  
36a High St  
Watton at Stone  
Tel 01920 830354

**SAMARITANS**  
We're here  
to listen  
Call free day or night on  
**116 123**  
A registered charity

**Herts Language  
Tuition**

One-to-one French and Spanish lessons  
Adults, KS3 and GCSE  
Exam prep  
info@hertslanguagetuition.com  
**07599 841 352**



**HERTFORD PLANNING SERVICE**  
A multi-discipline Practice providing Architectural/Planning services, specialising in alterations/extensions/loft conversions/new build and appeals  
**01992 552 173**  
contact@hertfordplanning.co.uk

**Pinnacle Catering Hire**  
Crockery – Cutlery – Glasses  
Tables – Chairs – Table linen and much more  
Call Sara Vallance 07976 246332  
[pinnaclecateringhire@live.co.uk](mailto:pinnaclecateringhire@live.co.uk)  
www.pinnaclecateringhire.com

**SR HOME INSTALLATION**  
KITCHENS & BEDROOMS  
KITCHEN REFURBISHMENTS  
CARPENTRY  
FURNITURE ASSEMBLY  
07572 648767  
sr.homeinstallation@gmail.com

**COUNTING KIDS**  
Introducing the magic of Maths to pre-schoolers  
Ages 2 – 4 years  
07889 477801  
Olivia@countingkids.co.uk

**ABBOTS TAXIS**  
Your local licensed taxi service from Datchworth  
4 & 8 seater taxis with wheelchair accessibility  
[www.abbotstaxis.co.uk](http://www.abbotstaxis.co.uk)  
0330 22 33 556 local call rates



**Building, Carpentry  
and Maintenance**

**Darren Wareham**  
Mobile 07732 012298  
Email [dwbuildingcarpentry@gmail.com](mailto:dwbuildingcarpentry@gmail.com)

**WATERFORD  
VILLAGE HALL  
FOR HIRE**

By individuals, groups and clubs at reasonable rates.  
Modern Kitchen, Large Car Park Can accommodate 80+ people in comfort.  
For further information visit [www.waterfordvillagehall.co.uk](http://www.waterfordvillagehall.co.uk)



**Watton Service Station**

Unit 5A Warrenwood Industrial Estate  
Stapleford, Herts. SG14 3NU

Email :- [wsscars@email.com](mailto:wsscars@email.com)

Car Sales / Servicing/Repairs / Electronic engine testing  
Air Conditioning service / Tyres / Battery / Exhausts  
Bodywork Repairs /Vehicle Recovery  
Valet & Carwash



[www.wsscars.co.uk](http://www.wsscars.co.uk)



Free local collection or Loan cars



**Phone: 01992 550256  
07970 093256**



**Feel Body Strong**



Fitness, nutrition, and healthy habits for all  
Face to face Personal Training  
Face to face Strength and Fitness Pilates classes  
For more info contact  
Louisa Smith 07903819540 or [info@feelbodystrong.com](mailto:info@feelbodystrong.com)

**T.J.LANDSCAPES**

We do  
Turfing  
Brickwork  
Patios  
Block Paving  
Fencing  
For fast friendly service  
Call – 07956 989617



Flowered Up  
Your local Hertford Florist  
hello@floweredup.co.uk  
@floweredup  
01992 845098  
www.floweredup.co.uk

To advertise contact  
Ian Knight  
[lanknight31@gmail.com](mailto:lanknight31@gmail.com)

**Sue Elmes**

ALTERATION SPECIALIST  
Professional, friendly service  
01920 830300  
07973 149520



**Believe Nurture Enlighten**

Preparing well-rounded individuals for the world

ARRANGE A TOUR – 01992583341

[www.stapleford.herts.sch.uk](http://www.stapleford.herts.sch.uk)

Instagram & Facebook: staplefordprimaryschool

Twitter: @staplefordps

**S.P.Saban Ltd**

UPVC Doors, Windows,  
Fascias, Soffits,  
Bargeboards, Cladding  
All work backed by  
10yr guarantee  
01920 462343

HERTFORD WARE  
**WEST & SONS**  
FUNERALS  
FAMILY RUN FUNERAL DIRECTORS  
[www.westsonfunerals.com](http://www.westsonfunerals.com) | 01920 443277

## Laura J PILATES

Pilates classes in Watton for all ages and abilities, pre natal & post natal, children, seniors & orthopaedic conditions  
 Monday 9.15 am Mixed Ability 10.30am Silverlates  
 Wednesday 9.15 am Mixed Ability 10.30am Beginners  
 Thursday 7pm Mixed ability / intermediate  
 1-2-1 Mat and REFORMER sessions available  
[www.laurajpilates.com](http://www.laurajpilates.com) [laura@laurajpilates.com](mailto:laura@laurajpilates.com)  
 07710408974



Discover The *MINI MOZART* in your child  
 Live, interactive MUSIC classes for pre-school children  
 Datchworth Village Hall  
 Thursday mornings during term time Toddlers - 10am  
 Babies - 10.50am  
[www.minimozart.com](http://www.minimozart.com) [emma@minimozart.com](mailto:emma@minimozart.com)

## ACORN PEST CONTROL

20 years experience in Pest Control.  
 Same price as council but quicker response  
 Michael Jackson  
 077 1049 4186

## WINDOW & GUTTER CLEANING

Contact Dane – 07593 013494  
[dane@servucare.co.uk](mailto:dane@servucare.co.uk)

**serv.u.care**  
 clean

## STUDIO C ARCHITECTS LIMITED

Architectural Design Services



FREE CONSULTATION  
 PROFESSIONAL AND PERSONABLE APPROACH  
 PLANNING & BUILDING REGULATIONS  
 ALTERATION, RENOVATION, REFURBISHMENT  
 NEW BUILDS & EXTENSIONS  
 TENDER AND CONTRACT ADMINISTRATION



Sarah Coughlan  
 BA(Hons)Arch Pg.Dip(Plym) RIBA  
 01920 413 302

[Sarahcoughlan@studio-c-architects.com](mailto:Sarahcoughlan@studio-c-architects.com) [www.studio-c-architects.com](http://www.studio-c-architects.com)

## Kim's Foot Health Care

Home visiting service,  
 treatment in the comfort of  
 your home, nails cut, corns,  
 callous/hard skin  
[kimsfootcare@hotmail.com](mailto:kimsfootcare@hotmail.com)  
 07505 142 102



Come and join us for a  
 Reformer Pilates class at  
 our beautiful new studio in  
 Stapleford  
[www.akashawellness.co](http://www.akashawellness.co)  
 01279 757633

**CHEAP SKIP HIRE**  
**BUILDERS**  
 \* 6/7 YARD \* 2-, 3- & 4-YARD MINI/MIDI SKIPS  
 \* SAND \* BALLAST \* CEMENT  
 \* TRUCK MIX CONCRETE  
 \* WASTE TRANSFER STATION  
 \* SAME-DAY DELIVERY  
 call DAVE at **FROOM & CO**  
[www.froom.co.uk](http://www.froom.co.uk)  
**01992 444274**

## TreeSmiths

OUTDOOR MAINTENANCE AND CLEANING  
 Grass \* Patio \* Gutters \* Driveways \* Fencing  
 Sheds/Cabins Construction \* Driveway, Patio Cleaning  
 ONE OFF PROJECTS  
 Handyman Services \* Garden Projects \* Decorating  
 Assembling Furniture \* Shed Construction  
 07989 598270



**Watton at Stone Removals Company**  
 Fully Insured  
 Catering for all your Removal Needs  
 Short and Long Distance Moves – free home visit quotes  
 DAN 01920 413449 / 07496 856 863  
[wizzremovals@outlook.com](mailto:wizzremovals@outlook.com) [www.wizzremovals.co.uk](http://www.wizzremovals.co.uk)

## Bloom & Grow Gardens

All garden maintenance undertaken  
 Weeding, pruning, hedge trimming, planting, border edging, mulching, leaf clearance.  
 Female gardener – trained and fully insured  
 Jenny 07984 468613 or  
[bloomgrowgardens@outlook.com](mailto:bloomgrowgardens@outlook.com)

## Greenwood Tree Care

Pruning, Reducing, Felling, Removal,  
 Hedge Cutting  
 Free Quotations, Competitive prices,  
 NPTC Qualified  
**Adam Welch**  
 Tel: 01920 830719 Mob: 07881 902827

**T.A.D Beauty**  
 Mobile beautician  
 Nails – Lashes – Massage –  
 Facials

Instagram: t.a.d.beauty  
 Tina: 07535681449  
[tinadorton@icloud.com](mailto:tinadorton@icloud.com)

## RAY'S OF SUNSHINE

\*Painting \*Coving \*Tiling  
 \*Laminate Flooring  
 \*Wallpaper Hanging \*Carpentry  
 \*General Maintenance

CALL RAY – FREE ESTIMATES  
 01438 214178 07837 487922



**Grassroots**  
 Landscapes Ltd

[www.grassrootslandscapes.co.uk](http://www.grassrootslandscapes.co.uk)  
 Garden Landscape Design, Construction & Maintenance, est. 2000  
 Regular garden maintenance slots available  
 01920 832 210  
[enquiries@grassrootslandscapes.co.uk](mailto:enquiries@grassrootslandscapes.co.uk)

ARTISAN BRAZILIAN CHOCOLATE TRUFFLES  
 HANDMADE LOCALLY IN WATTON-AT-STONE



ORDER ONLINE @ [www.chocolinho.com](http://www.chocolinho.com)

GIFT BOXES ♦ FREE LOCAL DELIVERY ♦ UK-WIDE DELIVERY

## The Bull

01920 831032  
 Coffee & pastries  
 Freshly prepared & seasonal food  
 Great ales & guest beers  
 Family Garden, patio & play area  
 113 High Street, Watton at Stone, SG14 3SB  
[www.thebullwatton.co.uk](http://www.thebullwatton.co.uk)

## HOME AND GARDEN

Professional Home and Garden Services  
 Exterior Landscaping,  
 Fencing, Decking and Maintenance  
 Interior Decorating, Tiling and general home improvements  
 Mark Blacktin  
 07967006716 or 01920 830211

## ARE YOUR LOCKS BEHAVING BADLY?

A Local Trusted Family Business Since 1989  
 We Value Old Fashioned Customer Service



Specialist in UPVC & Wooden Doors  
 No Call Out Charge All Work Fully Guaranteed  
 No Fix No Fee 10% Senior Citizen Discount



For More Advice & Help  
 Call Christopher: **07772 111 222**

[www.christopherthelocksmith.co.uk](http://www.christopherthelocksmith.co.uk)

## Bethany Warsop Photography

Wedding, Family & Newborn  
 Photographer

Based in Hertford

[www.bethanywarsoppphotography.com](http://www.bethanywarsoppphotography.com)

Inst [bethanywarsoppphotography](https://www.instagram.com/bethanywarsoppphotography)  
 Face [@bethanywarsoppphotography](https://www.facebook.com/bethanywarsoppphotography)  
 07847 449991

## Traditional Joinery



All joinery & carpentry  
 Contact 07831 404960

Specialising in  
 Box & sash  
 windows  
 Doors &  
 locks