

JULY 2025 VILLAGE VIEW

PAROCHIAL INFORMATION:**BRADWELL-ON-SEA**

Rector	Rev Steven Poss	779620
Churchwardens:	Jayne Hill	07598 329381
	David Thorpe	776846
Head teacher St Cedd's School:	Ruth Wright	776219

Parish Magazine Manager
Roger Scurrrell 776341

Church Flowers
David Thorpe 776846

Flowers at St Peter's Chapel
David Thorpe 776846

Bell Ringing - Tower Captain:
Laurie Main 776438
John Pryke 776260
St Thomas Bradwell Fridays 7.45
Sunday ringing 9.30 am

Thursday Club
Mel Emerson 07961 503951
St Thomas' Chapman Room - 1st
Thursday of month 2.00 - 4.00

Rainbows 5 – 7 yrs
Brownies - 7 - 10 yrs
Guides - : 10 - 14 yrs
for information phone 07757636446 or email
enquiries@girlguidingsexne.org.uk

Parish Safeguarding Representative
Graeme Eyre
Tel: 01621776961/07985520634

Pastoral Assistant
David Thorpe 776846

Bradwell Women's Institute
Secretary:
Mrs T Reed 776247
Village Hall 2nd Wed 19.30

Age Concern 01245) 264499
Two Rivers Association for Age Concern

St. Cedd's School Parent-Teacher Association
Secretary: Contact School 776219

Clerk to the Parish Council
Kelly Andrews. Email:
clerk@bradwellonsea-pc.gov.uk
Parish Council meetings Village Hall,
3rd Monday 7.30pm

Parish Council Chairman
Hillary Baker 776575

P.C.C. Secretary
Roger Scurrrell 07710 868491

Othona Community
Warden David Jenkins 776564

St Peters Chapel Chaplain
Rev S Poss 779620

District Councillor
Matthew Neall 776956

Bradwell Quay Yacht Club
Secretary:
Mr R. Price (01621)890173

Village Hall Trustee's
Booking Secretary:
Mr R Scurrrell 776341
Chairman:
Mr R Scurrrell 776341

Bradwell Flower Show
Committee Secretary:
Teresa Fowler 776588

Mobile Library
Every three weeks Thursdays
East End Rd outside church 10.55—
11.25

Local Policing Team phone
Non Emergency 101
Emergency 999

Crime Stoppers
Anonymous Crime Reporting
0800555111

Bradwell Bay Football Club
Youth football team contact Krysta
Collins. Practice Village Hall Field
Saturday 9am

The Medical Centre
Tillingham 778383

The Trinity Medical Centre
Mayland 745400

If any of the above information is incorrect or you wish to publicise your organisation then please contact Roger Scurrrell on 01621 776341 or email stthomaspcc@btinternet.com





From the Vicarage

Dear Friends,

As we move into July, we look forward to the Bradwell Pilgrimage on Saturday 5th July and the Summer Evening Services at 6pm on Sunday Evenings in July and August, at St Peter's Chapel in Bradwell on Sea.

Come and Join us for the annual Bradwell Pilgrimage, a day of faith, fellowship, and reflection. This cherished tradition brings together people from all walks of life to celebrate our shared spiritual journey. This year's special guest, theologian, writer and broadcaster Elaine Storkey.

The day will be filled with:

-  Inspiring talks & reflections
-  Live music & worship
-  Time for prayer & contemplation
-  Refreshments & fellowship (bring a picnic!)
-  Children's activities

As we gather, we open ourselves to the presence of God in this special place and ask him to meet us and fill us with his Spirit of Hope.

God bless,

Reverend Steven

August Village View

All copy for the August Village View should be sent to Roger Scurrall by phone (776341), posted through the letterbox of 6 St Thomas' Row, Bradwell, or by email to the address below, all by July 15th.

Copy may also be submitted as a text or Microsoft Word or Publisher file, either on CD or, better still, by email to stthomaspcc@btinternet.com. We ask you to limit your article to 300-350 words and please include a picture.

We apologise but no articles will be accepted after May 15th. If you belong to an organisation that does not yet submit articles for the Village View we would like to hear from you even in longhand if you do not have access to a computer. Any news you have is always very welcome.

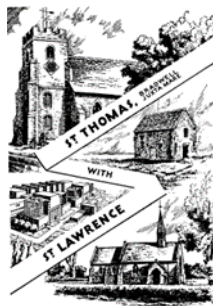

THE **BEST** of Christianity

'The Summer of 25'

Sunday Evening Services

St Peter's Chapel CM0 7PN Bradwell-on-Sea
at 6.00pm in July & August 2025

- 6th July** **Chelmsford Cathedral Choir**
Rev'd Canon Sebastian Harries
- 13th July** **Evangelical Baptist Church**
Rev'd Adrian Ward South Woodham
- 20th July** **Celtic Worship**
Othona Community & St Thomas' Bradwell
- 27th July** **The London Evensong Choir**

- 3rd August** **Confirmation Service**
Rt Revd Adam Atkinson Bishop of Bradwell
- 10th August** **Orthodox Christian Youth UK**

- 17th August** **The Methodist Church in Britain**

- 24th August** **Mid Essex Quakers Meeting**

- 31st August** **United Songs of Praise**
Rev'd Jonathan Croucher Archdeacon



Christian worship, what makes it special, unique and stand out? What can we draw deep from the wells dug by varied Christian traditions? This summer at St Peter's Chapel, we will be able to experience nine evening services lead by different Christian churches.

CHURCHES TOGETHER IN
ESSEX & EAST LONDON
BRADWELL
PILGRIMAGE
AND GATHERING

5th July 2025

people of hope

10:30am – 3:15pm

Join us for a day of inspiring talks & reflections, workshops, live music & worship, children's activities and stalls. Starting from St Thomas' Church, Bradwell, then walk to St Peter's Chapel. Light refreshments available. Bring a picnic!

For more information bradwellpilgrimage.co.uk



With special guest,
theologian, writer and
broadcaster

Elaine Storkey

News from RAF Bradwell Bay

80 years ago, the whole nation was jubilant as the war in Europe had stopped. However, the war had not finished as the war in Japan continued until 15th August when Japan surrendered.

Carrying on with my research, I was recently asked by the Essex Society for Family History for a list of names on the RAF Memorial at Bradwell.



This made me realise that while I had information on the people named on the memorial it was scattered throughout my archives.

I am working to collate this into a book. So far this has enabled me to find that 49% of all losses were incurred in the first year of operation, mostly from 418 Squadron with some from 23 Squadron.

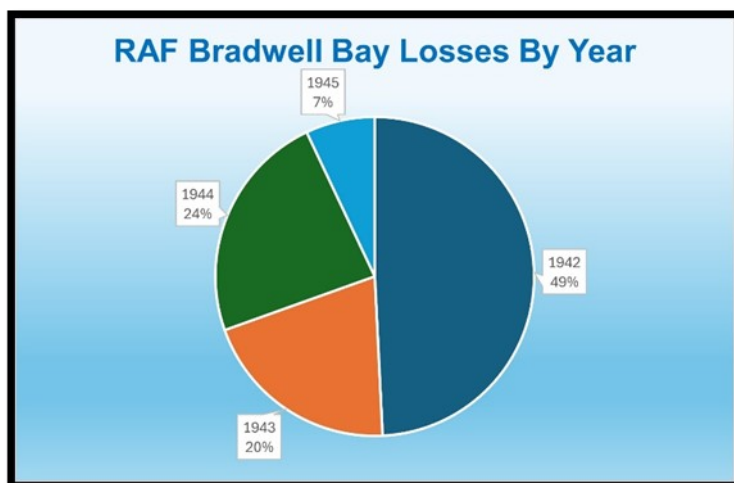

The first loss was within 2 weeks of the aerodrome becoming operational. On 28th April 1942 F/O Askwith, Sgt. Hardy and F/L Mapes took off on an intruder raid to Holland. They were shot down. Askwith and Hardy were killed and Mapes was severely injured and taken prisoner. He spent the rest of the war as a POW.

The memorial is an attraction in the village. Walkers often come across it by accident and many people make a special journey to visit. Relatives come to see their relatives' names. A couple of weeks ago I was at the memorial and met a retired Air Commodore and a retired RAF Warrant Officer. I also met a radio presenter who was really interested in the memorial and the work of the RAF Bradwell Bay Preservation Group. We really need a museum near to the memorial! (Multi-millionaires please note)!

The RAF Bradwell Bay Preservation Group has a new Facebook page [rafbradwell bay preservation group](https://www.facebook.com/rafbradwellbay) and our new website www.rafbradwellbay.com.

We are recruiting trustees to work alongside our management committee. If you have skills such as business-related skills, we could use them or if you would like to get involved in this local project.

The RAF Bradwell Bay Preservation Group seeks to preserve the history of the RAF in Bradwell on Sea. We are planning for a museum near the memorial.

You can contact us via

rafbradwellbay@gmail.com



RAF BRADWELL BAY
PRESERVATION GROUP

Bradwell-on-Sea Village Hall Trustees 100 Club



Charity Number 803054

The Bradwell Village Hall 100 Club draw results for June 2025 are as follows.

1st Prize, Ticket 76, Amanda Jenkins, £20.00

2nd Prize, Ticket 77 Shirley Lea, £10.00

3rd Prize, Ticket 8, Andy Banner, £5.00

The next draw takes place on the 1st July you would like to join the 100 Club please fill in form available in the Community Shop of the Village Hall or phone or Text 07710868491.

The Othona Community

How do you know that summer has begun? Is it a holiday? A hot day or two? Planting out the runner beans?

At Othona from we know the summer has started when the school groups arrive. Here they are, from Essex and East London, excited coach loads, classes of around 30 boys and girls aged about nine or ten, with their teachers, each here for a night or two during June and July.

Some youngsters have never had a night away from home before; some have rarely visited the countryside or the sea; and probably none will ever have experienced life in Community. Here they may take the first tiny steps: helping with chores such as clearing the tables, experiencing our wonderful St. Peter's Chapel and the surrounding Roman history, learning together in mixed groups, discovering and sharing the joy of the wildlife from mini-beasts to shore crabs, and playing together in our wide open spaces, with electronic games and phones all out of sight.

Here there is never a dull moment for the resident team and local volunteers. No soon as the mid-week school groups have gone than the next weekend event begins - maybe a Church Group, a quiet retreat on our Programme, or a private family booking. This requires not just the re-organising of beds and bedrooms, the cleaning and tidying, and the review and re-ordering of what we are short of – mainly food, it's amazing what a good appetite people get with all that fresh air! The Othona team are part of a caring community, with all the mental, emotional and spiritual demands that are essential to the apparently smooth running of that unique pattern of Work, Worship, Study and Play together which unites Othona both here at Bradwell, and in West Dorset. Eighty years have passed since our founder, Norman Motley, started to seek "a place to which people would come for short periods of one to seven weeks for what we hoped would be a time of discovery and renewal, with a view to returning better equipped to cope with the business of living. This obviously presupposed a permanent nucleus or group which would be the serving core of the Community." (From "Much Ado About Something.") Before his death in 1980 Norman shared his hope that Othona would be here all year round to open the arms of Community to all who sought that Christian fellowship, inclusive of people of all faiths and none. Here we are.

Now we move into summer 2025 with the Pilgrimage and the season of evening worship in the Chapel shared with the local people of St Thomas with St Lawrence. And for Othona it is the time of the Summer Season, with our full



programme of fun and thought-provoking activities. Do have a look at the programme on line or pick up a [paper copy from Othona or your Church. Othona welcomes local people as volunteers or to book by day the activities, share a meal or drop in for a cuppa.

Othona is accessed through East Hall Farm, East End Rd, Bradwell on Sea, through the wind powered gate: exit token from the office. Our Manager/Warden is David Jenkins. Website www.othonaessex.org.uk. Email bradwell@othona.org. Telephone 01621 776564.



**Bradwell-on-Sea Flower Show
& Companion Dog Show**
Saturday 2 August 2025
1-5 pm

INSIDE the village hall is a wonderful array of classes for everyone to enter

OUTSIDE has ...

entertainment The Silver Band live singing
stalls galore art photography
delicious food pet accessories cakes
coffee milkshakes gin pizza
strawberries dipped in chocolate crystals
boozy barrow raffles Mr Happy
jewellery woodcraft glass
charities bird boxes greeting cards
crochet jams vintage vehicles
WI teas face painting seafood

**Land Rover Series I Club
& THE DOG SHOW**

JULY SERVICES

Time	Service	Church	Readings
4th	Friday		
12:00	Communion with Lunch	St Lawrence Church	
6th	Trinity 3		
10:00	Communion	St Thomas	2 Kings 5;1-14 Galatians 6; 7-16 Luke 10;1-11,16-20 Psalm 30
10:00	Morning Worship	St Nicholas	
10:00	Morning Worship	St Lawrence Centre	
18:00	Cathedral Choir & Rev'd Canon Sebastian Harries	St Peters Chapel	TBA
13th	Trinity 4		
10:00	Communion	St Nicholas	Amos 7;7-17 Colossians 1;1-14 Luke 10;25-37 Psalm 82
10:00	Morning Café Church	St Thomas Bradwell	
10:00	Communion	St Lawrence Centre	
18:00	Evangelical Baptist Revd Adrian Ward South Woodham	St Peters Chapel	TBA
20th	Trinity 5		
08:00	Holy Communion	St James	Amos 8;1-12 Colossians 1;15-28 Luke 10;38-42 Psalm 52
10:00	Communion	St Lawrence Church	
10:00	Morning Worship	St Lawrence Centre	
10:00	Morning Worship	St Nicholas	
18:00	Celtic Worship, Othona Community and St Thomas	St Peters Chapel	TBA
24th	Thursday		
09:00	Communion	St Peters Chapel	TBA
27th	Trinity 6		
10:00	Communion	St James	Hosea 1;2-10 Colossians 2;6-15 Luke 11;1-13 Psalm 85
10:00	Café Church	St Thomas	
10:00	Morning Worship	St Lawrence Centre	
10:00	Morning Worship	St Lawrence Church	
18:00	Choral Evensong 'East London Evensong Choir'	St Peters Chapel	TBA

Time	Service	Church	Readings
31st	Thursday		
09:00	Communion	St Peters Chapel	TBA
Aug 1st	Friday		
12:00	Communion with Lunch	St Lawrence Church	TBA
3rd	Trinity 7		
10:00	Communion	St Thomas Bradwell	Hosea 11;1-11 Psalm 107.1-9 Colossians 3;1-11 Luke 12;13-21
10:00	Morning Worship	St Nicholas Tillingham	
10:00	Morning Worship	St Lawrence Centre	
18:00	Baptism and Confirmation (Bishop Adam)	St Peters Chapel Bradwell	TBA

Diary of 2025 Events

Below are a list of dates that are happening throughout 2025. If you or your organisation have dates that you would like advertised, please email details to stthomaspc@btinternet.com for inclusion. It is hoped to publish events every month for the coming three months and every Quarter for the year ahead.

July

3rd Thursday Club St Thomas Church 2pm, 5th Pilgrimage, 9th Women's Institute, 21st Parish Council Village Hall Committee Room 7.30pm, 23rd Nature in our Neighbourhood, 30th PCC Meeting at 7.00pm

August

Saturday 2nd August Flower Show Village Hall 1pm-5pm.

September

4th Thursday Club St Thomas Church 2pm, 10th Women's Institute Village Hall 7.30pm, 15th Parish Council Village Hall Committee Room 7.30pm, 16th Village Hall Trustees Village Hall 7.30pm, 24th Nature in our Neighbourhood,

Bradwell-on-Sea WI meeting

Wednesday 12th June at the Village Hall

'Handwriting Analysis for Fun' with Joanne Larner

theWI
INSPIRING WOMEN

At our June meeting, we delved into the fascinating world of handwriting with guest speaker Joanne Larner and her talk, 'Handwriting Analysis for Fun.' Who knew so much could be revealed with just a pen and a few squiggles?

Joanne explained how your handwriting can say a lot about your personality—whether you're caring or cold, honest or fibbing, confident or shy. Apparently, it can even give away your mood and self-esteem! In short, your handwriting might be doing more talking than you realise.

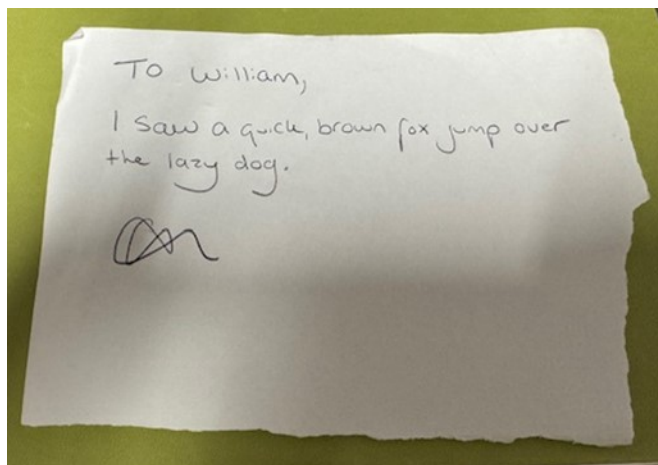

We were all invited to scribble down a short phrase, and then Joanne led us through some examples of how she would analyse it. Like looking at the size, slant, pressure and legibility. For example, a rightward slant suggests you're sociable, while large gaps between words might mean you're a bit reclusive—or possibly hiding something!

Joanne left us with a fun tip: next time you get a card from someone, take a mo-

ment to look at their handwriting—you might be surprised what you can learn.

Coming up next month: It's time for our much-loved annual garden party! Which will include our auction, strawberries and cream, and something intriguingly titled a "survival game".

New members are always welcome; there is just a small fee of £5 for non-members, so please feel free to come along! If you have any questions about what we get up to, you can contact Sue Pirret on 07824696807 or sue@dailygrindimports.com

Alice Nightingale



SUMMER FETE

Saturday 9th August
2pm-5pm



DOWN HALL CARE HOME, DOWN HALL ROAD,
BRADWELL-ON-SEA, CM0 7QP.



FREE ENTRY

JOIN US FOR LOTS OF FUN!

- craft stalls •
- cakes • refreshments
- plants •
- traditional games •
- bbq • pimms tent.
- entertainment •
- stalls •
- yummy food •
- and much more!

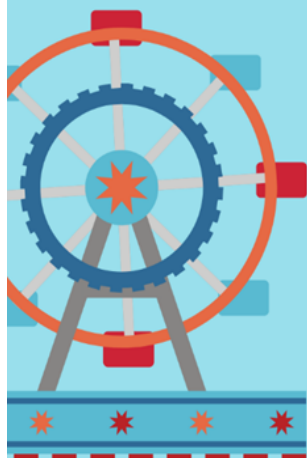

For more information email: info@downhallcare.co.uk

ST LAWRENCE SINGERS

present

WHAT A

WONDERFUL

WORLD!

Summer Concert 2025

**August 1st
7pm**

£10

BUFFET & DRINKS INCLUDED

**Supporting: David Randall Foundation
& St Lawrence Newlands Church**

St Lawrence Newlands Church CM0 7LN

Contact for tickets: 07717 072 784



**Waterside
Cleaning Services**

DOMESTIC CLEANS

DEEP CLEANS

END OF TENANCY CLEANS

BUSINESS CLEANS

CONTACT US NOW

07939988922

01621 333099

WATERSIDECLEANS@GMAIL.COM

Advertisement in Village View

Do you want to Advertise your Business in Village View? We have a circulation of 500 households in Bradwell and St Lawrence and are looking for advertisers to advertise their Club or Bussiness in Village View.

The cost is £50.00 per year for a 1/4 of a page or £25.00 for a 1/8th of a page.

If you would like to advertise please email or phone

Email;

stthomasppcc@btinternet.com



01621 778215
bradrogersgroup.com

☒ **PLUMBING**
☒ **HEATING**
☒ **ELECTRICS**
☒ **AIR-CON**

☒ **BATHROOMS**
☒ **KITCHENS**
☒ **HOT WATER**
☒ **BUILDING**



**EastEnd
Quality
Chippy**



**OPEN Tuesdays to Sundays
12—8.30pm.**

**Eastlands Meadows Country Park,
East End Rd. Bradwell-on-Sea,
CM0 7PP Tel 01621503008**

Brush Away Pest Control

**Domestic and Commercial
Pest Control Services**

- RSPH Qualified Technician
- Public Liability Insured
- Friendly and Professional Service

Contact Jonathan Brush

 **01621 779589**

 **07787 820473**

 **brushawaypc@hotmail.com**

www.brushawaypestcontrol.co.uk



A.G. Smith

Established 1912



- Private chapel of rest
- Mercedes Benz hearse & limousines
- 24 hour service
- Hand crafted memorials
- Home visits by appointment
- Prepayment funeral plans



Southminster – 01621 774 557
Hallmark House, 44 Station Road,
Southminster, CM0 7EW

Maldon – 01621 854 293
7 Spital Road, Maldon, CM9 6DY

agsmithfunerals.co.uk

Serving our local community since 1912



GATEHOUSE

**Carpentry and Joinery
& Building Services**



- *Doors, Floors laminate or solid wood *Decking, *Kitchens, *Windows
- *Doors Wood or UPVC (All Colours) *Alterations, *Loft, Garage conversions
- *UPVC facias, soffits, gutters *Brickwork, Driveways, Conservatories
- *Roofs cut and pitched, *Design and build service, *Plastering
- *Purpose made Joinery, *Stairs and Spindles

Tel: ,07546765233, 01621776743, gatehouse-carpentry@live.com,

EGGS FOR SALE

£1.20 PER BOX OF 6

WEEKEND ONLY

(subject to availability)

OUTSIDE GREEN GATES

**@ LITTLECROFT, MALDON ROAD
BRADWELL-ON-SEA CM0 7HT**

MGJ LANDSCAPES & BRICKWORK

**All work undertaken phone me
for a Quote.**

07539 786486/01621776403

Horse-drawn carriages
Home Visits

Private Chapels of Rest
Pre-payment plans



Paul J King
FUNERAL DIRECTORS



01621 784884 (24 HOURS)

www.pauljking.com



Down Hall
Residential Home

Where quality is *never* compromised



- A specially designed wing to care for those suffering from Dementia
- A large part of the home designated to care for the Elderly
- Day and respite care
- Beautiful historical building with stunning scenery and grounds
- Friendly, caring and well trained staff

Manager: Mrs. Karen Johnson Directors: Peter, Rita & Simon Patten
Down Hall Residential Home, Down Hall Road, Bradwell-on-Sea, Southminster, Essex CM0 7QP
Tel: 01621 776509 www.downhallcare.co.uk

Bradwell Community Shop & Post Office



Run by volunteers, **YOUR** community shop
at the heart of village life.

We stock all the basics for your daily needs
as well as drinks & hot food
and all at competitive prices.

Come in and be surprised.

Tel: 01621 776274

www.bradwellcommunityshop.co.uk

Opening Hours

Mon-Fri 7am-6pm
Sat 7am-4pm (summer)
7am-1:30pm (winter)
Sundays & Bank Holidays
9am-midday
Post Office: Mon-Sat
9am-midday

**Michael Debono and Lorraine Pace
welcome you to**

The Green Man Inn

Bradwell Waterside, Bradwell-on-Sea CM0 7QX

Phone:— 01621776226

Mobile 077991555201

Email:- mykibono@outlook.com

web site:-[http:// greenmanbradwellonsea.co.uk](http://greenmanbradwellonsea.co.uk)

'R' GLASS LTD

INSTALLATIONS



The Sign of Quality

UPVC WINDOWS - DOORS - CONSERVATORIES



No deposits taken for any installation work

FREE design & quotation for all installation work

Replacement UPVC fascia, soffit & guttering

◆ Insurance backed guarantees on all FENSA registered installations

◆ Bowaters extruded bevelled & sculptured frames

◆ Tongue & groove shiplap cladding



Existing Double Glazing Repairs

Replace misting & broken insulating glass units

Upgrade & change existing glass units to i.e. Leaded, Georgian or Clear

Replace patio door wheel carriages

◆ Conservatory roof - Repairs, upgrades or replacements

◆ Replace window, door handle & hinges

◆ Re-align dropped doors & windows

Which?
Trusted trader

Tel: 01621 772630

Email: sales@rglass.co.uk Web: www.rglass.co.uk
Units 2 & 3, Hall Road Ind Est, Southminster CMO 7DA

FENSA
Registered
Company

PAROCHIAL INFORMATION:

St Lawrence

Rector	Rev Steven Poss	779620
Churchwardens:	Jane Pudney	772345
	Gerry Lewsey	07516347520

Village View Eunice 778904	St Lawrence Singers Friday at 5.45-7.00pm, Church Centre Shirley Masterson 07956799989	Table Tennis Tuesdays 3-5pm at Village Hall
P.C.C. Secretary Victoria Eley V.eley@icloud.com	Bridge Club Mondays at 1.30pm, Church Centre	Diddydots Pre School Monday—Friday 8am – 2pm Term Time Village Hall
Rainbows 5 – 7 yrs Brownies - 7 - 10 yrs Guides - : 10 - 14 yrs for information phone 07757636446 or email enquiries@girlguidingsexne.org.uk	St Lawrence Social Club 1st Wednesday of Month at Village Hall. Secretary Gwen Adams 778386	Wendy Butterwick's Keep Fit Monday, Tuesday and Thursday 7.30pm—8pm, Village Hall
District Councillor Linda Hayward Clr.linda.hayward@maldon.gov.uk Wendy Laybourne Clr.wendy.laybourne@maldon.gov.uk	Coffee Morning Tuesdays at 10.30am in the Church Centre	Age Concern 01245) 264499 Two Rivers Association for Age Concern
Parish Council Chairman Marian Gibson Clrgibson@ stlawrence-pc.gov.uk Kevin Money	Wednesday Board Games 2.00—4.00pm, St Lawrence Church Centre	Mobile Library Every three weeks Thursdays East End Rd outside church 11.40— 12.10
Clerk to the Parish Council Kevin Money Clerk@stlawrence-pc.gov.uk Council meet 4th Wednesday of each month in Village Hall	Fridays Hobbies and Leisure 10am, Church Centre	Local Policing Team phone Non Emergency 101 Emergency 999
Stone Sailing Club (weekdays) 779344	St Lawrence Art Group Thursdays 10.00—12.00 noon Sailing Club Bob Dorks 778392	Crime Stoppers Anonymous Crime Reporting 0800555111
Church Flowers Rev S Poss 779620	Church Centre Bookings All Church Centre Bookings. Eunice Siggins 778804	The Dengie Medical Centre Tillingham 778383
Children Society Eunice Siggins 778904	St Lawrence Village Hall Bookings Marion Gibson 778102	The Trinity Medical Centre Mayland 745400
	The Friends of St Lawrence New- lands Church Carole Taylor 778523 John Barnes 779267	William Fisher Medical Centre Southminster 772360

**If any of the above information is incorrect or you wish to publicise your organisation
then please contact Eunice Siggins on 01621 77778904**



CALL PAUL

Your Local Handyman
for
Garden Maintenance
and DIY Jobs.

Phone: 07919071113 Discounted Rates for OAPs

BULL'S EGGS

In name only.

No more hens, ducks or geese, but
**plenty of seasonal jams and jellies,
chutneys, pickles and marmalades,
and home grown fruit and vegetables.**

Daily from gate or house.

**Ruth and Dave Bull, 5 Coastguard
Cottages, Mill End, Bradwell-on-Sea,
CM0 7HN.**

Tel 01621 776565

ANCHOR ACADEMY OF DRIVING SKILLS.

ARE YOU LOOKING TO BECOME A CONFIDENT, SAFE DRIVER?

SPEAK TO YOUR LOCAL APPROVED DRIVING INSTRUCTOR "CARRIE"

TO DISCUSS YOUR REQUIREMENTS

DISCOUNTS FOR NEW DRIVERS

AND BLOCK BOOKINGS

CALL - 01621 842282 / 07966 505 755

BURNHAM SWEEPS

Professional Chimney Sweeping Service

Dean Lawrence

T: 01621 785007

M: 07533 792139

E: dean@burnham-sweeps.co.uk

www.burnham-sweeps.co.uk



J. P. MEEHAN

Plumber,

Munkins Cottage

Bradwell-on-Sea

Tel 01621 776370

ELSPETH COWELL

Podiatrist / Chiropodist

SRCh. D PodM. MSCh, HPC Reg.

Cold Laser for muscle injuries

Insole Therapy

01621 779915 Home Visits

elspethcowell.uk

SARAH GREEN'S ORGANICS

**Are you interested in a delivery of
local organic vegetables?**

We grow a wide range of Seasonal Organic
Vegetables on our farm in Tillingham, Essex.

For more information & to place an order please visit

www.sarahgreensorganics.co.uk or phone 01621 778844.

Always Seasonal, Always Fresh!

Follow Sarah Green's Organics



ALL TYPES OF REPAIRS CARRIED OUT ON
WASHING MACHINES,

TUMBLE DRIERS, REFRIGERATORS

FREEZERS, DISH WASHERS & etc.

Supplies of New Machines & Spares

Alan Taylor

Family Business Established 25years in the area

Spares available and new appliances supplied

Telephone: 01621 773709

Mobile 07885 483595