

ST. BARTHOLOMEW £1.00

Armley, with

ST. MARY OF BETHANY

New Wortley

JULY/AUGUST 2025

*Our Mission is:
To extend the
kingdom of Christ, by
showing His love to
all those with whom
we come into contact.*



Patronal Festival Parish Mass, 24th August
Summer Fair in church,
Saturday, 19th July, 11am to 2pm, free entry

Heritage Open Day, Saturday, 13th September,
11am to 2pm

At present, we have no priest.

For enquiries,
email: stbartsarmley@gmail.com

St. Bartholomew's Church, Armley, Leeds LS12 1SR

PARISH WORSHIP

SUNDAY: 10:00 SUNG MASS AND ADDRESS
Church Parade, as announced

THURSDAY: 10:00 SAID MASS

HOW TO FIND US:

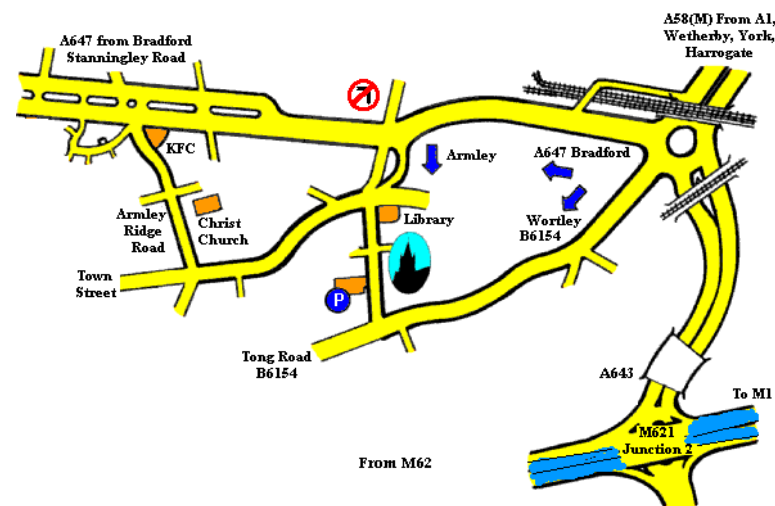

Church website: <https://achurchnearyou.com/church/3323>

Schulze organ website: www.armley-schulze.co.uk

From our visiting Canon:

This offering is going to be mixed.
That is to say, lots of bits and maybe unrelated pieces !!!

Firstly I have to say a very big thank you to all those people who have passed on good wishes after my nasty fall in Kirkstall. Most fortunately no bones broken and only maybe a cracked rib. Next Wednesday I am having some tests and an ECG.

For all of us it has raised some health and safety issues in the church, particularly with reference to the dangerous floor in the sanctuary. All of us will be understanding if some modifications become necessary.

As some of you know I am doing an increasing amount of work at Leeds Minster. This is useful as it generates interest in St. Barts where I do most of my work. I take opportunities to sing your praises with other priests and people.

I am pleased and grateful that we will avoid steps at the parish Mass. I hope to make available a lighter altar on loan. This will be easier than moving the one we normally use when the scouts join us.

Many of you may be planning a holiday abroad or in beautiful places in the U.K. I am hoping to get to Wales for a few days but I shall make sure that I am with you when returned.

In the meantime, rich blessings for all of you.

Fr Ian. Prebendal Canon. Lichfield Cathedral



From my home in the church I learn about all sorts of things.

"LORD,
You know everything I do...
You see me whether I am
working or resting..."

You are all around me on every side;
you protect me with your power

Where could I go to
escape from you?
Where could I get away
from your presence?...

If I flew away beyond the east
or lived in the farthest
place in the west,
you would be there to lead me,
you would be there to help me."

from Psalm 139

When you leave home and go to somewhere new,
everything can seem very different and strange.
King David may have written this psalm when he
was far away from home. It tells of how God is
with us, wherever we go,
watching over us and protecting us.

LOOK UP
Psalm 145
verse 18, 20
Deuteronomy
31 verse 8

MOUSE HOLE

"On the Move"

Here are some
things to do while
you are travelling...

I Spy
Make a list of 10
things you may
see as you travel, like...
a yellow car, a red phone
box, a pushchair, a police
car, a sweet shop...etc
who ever spots the most
wins!

Make Words
Choose a long word
and see how many
other words you
can make out of it's
letters. Try this ...

HOLIDAYS

Surprise!
To make a long journey
fun, before you go make
up a bag of surprises
for each other
Wrap up little
things to open
every hour of your
journey like, sweets,
a puzzle, a toy, pens,
or a colouring book

Holiday Memories
Collect together your
holiday postcards and
photographs, then put
them in a holiday scrapbook.
Write in what you did, where
you went and who you met.
Later, you can look
at your scrapbook and remember
the fun things you did and
thank God for summer holidays !

Battleship

To complete this puzzle, you need to place all your fleet of vessels (an aircraft carrier, two battleships, three cruisers and four submarines) into the grid. Some parts of vessels have already been filled in. A number to the right or below a row or column indicates the number of occupied squares in that row or column.

Any vessel may be positioned horizontally or vertically, but no part of a vessel touches part of any other vessel, either vertically, horizontally or diagonally.

Jon Kaye (PCC Treasurer)

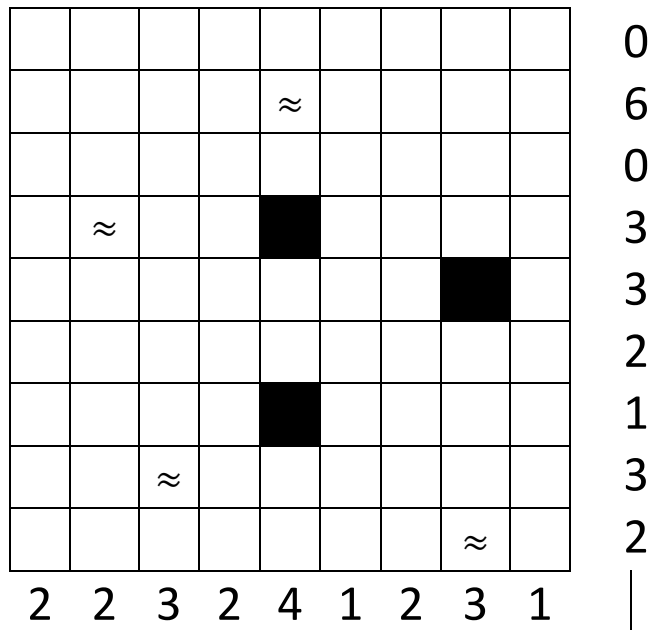

Empty area of sea: ≈

Aircraft carrier: ■ ■ ■ ■

Battleships: ■ ■ ■ ■ ■ ■

Cruisers: ■ ■ ■ ■ ■ ■

Submarines: ● ● ● ●



**HERITAGE OPEN DAYS, 2025
ST. BARTHOLOMEW'S CHURCH,
WESLEY ROAD,
ARMLEY, LEEDS, LS12 1SR**



Open:

Saturday, 13th September, 11am to 2pm.

Sundays 8th & 15th September, 9:30 to 12 noon
(Parish Mass: 10.00 to 11.10)

A wonderful example of a magnificent Victorian Church!
Disabled & toilet facilities, Light Refreshments,
Photos of Old Armley, Children's Quiz.
Listen to our splendid Schulze Organ

**PRAYER FOR OUR CHURCH, FROM
A MEMBER OF OUR CONGREGATION:**

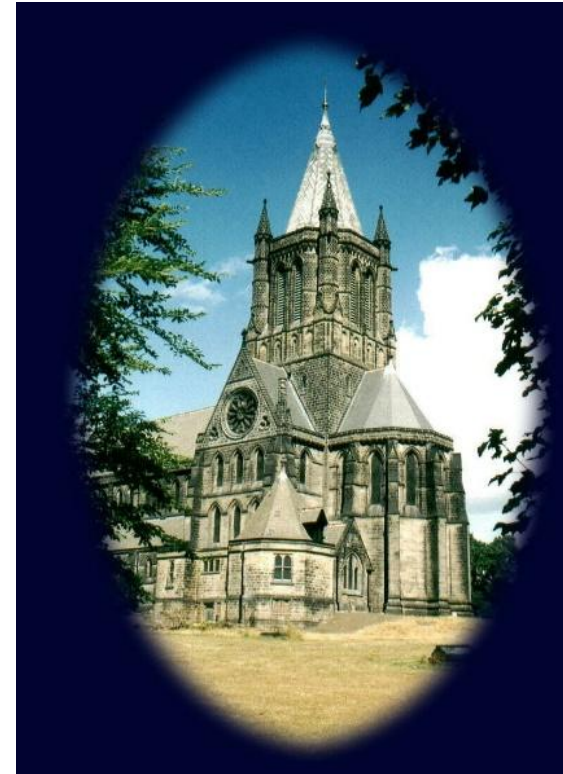

We remember before you all those who worship at or are associated with S. Bartholomew's. May they continue to be strong in their faith and commitment. At this uncertain time, we pray for the future of Your church in this parish. We ask that ways are found to enable us to continue worshipping at this church and that Christ's love may be extended to all those with whom we come into contact.

Amen



St. Bartholomew's Church

Will be held on

Saturday, 19th July 11-00 a.m.–2:00 p.m.

Free Entry

Candles

Books/Cards

Cakes and Sweets

Decoupage Glass Bottles

Wax Melts

Resin Jewellery

Guide Dog/Charity Sales

Hats and Crafts

Goth Items

Macrame,

Jewellery

Avon

Sparkling Spells

Ladies Handbags /Gifts

Tombola

Raffle

Hot Dogs

Tombola Bottle Stall



Lots of lovely Stalls

With Café and

Refreshments

Come on Down and see us

And have some fun

Really Friendly ORGAN CONCERTS

FREE
BISCUITS!

FREE
MUSIC!

ST. BARTHOLOMEW'S CHURCH
WESLEY ROAD, ARMLEY LS12 1SR

BANK HOLIDAY MONDAYS

REFRESHMENTS FROM 10:30AM

MUSIC FROM 11:00AM

21ST APRIL - EASTER MELODIES

5TH MAY - REMEMBERING V.E. DAY 80

26TH MAY - SOUNDS OF SPRING

25TH AUG - SUMMER TUNES



AND ON MONDAY 4TH AUGUST AT 1:00PM

A SPECIAL CONCERT FEATURING:

STEFAN KAGL

FROM HERFORD CATHEDRAL, GERMANY

JOIN SOME REALLY FRIENDLY PEOPLE FOR LIVE MUSIC, TEA,
COFFEE, BISCUITS AND INSPIRATION!



BOOK YOUR **FREE** TICKETS AT
WWW.TICKETSOURCE.CO.UK/REALLYFRIENDLY



THESE CONCERTS ARE FUNDED BY YOUR COUNCILLORS
OF THE INNER WEST COMMUNITY COMMITTEE



HERE WE GO AGAIN: THE SAGA OF THE FLAT TYRE

A driver's nightmare, to come to your parked car and see some debris by one of your wheels. I am in a lay-by of a very busy road. I get in the car, to hear strange rattling. I switch on the engine, rattling still there.



I decide to drive the car, ignoring the rattling and the frantic driver behind me, to a large supermarket car-park nearby, where I can view the car more safely. I discover that I have a very flat tyre. I've no idea what to do. I then remember that I have a spare, required by law! No way I can lift the spare, even less chance of knowing how to fix it. After some quiet panic, I decide to ask the store attendant what I should do.

As soon as I mention my flat tyre, he sets off to view it, with me trailing in his wake. "Oh, we'll soon have this sorted". I empty my boot of all the paraphernalia (I've checked the spelling), it takes my hero less than 15 minutes to remove the flat and fix the spare. He wouldn't accept any payment. In these days, when the newspapers are full of stories of damage, mayhem, by irresponsible people, I am so pleased to report this opposite story.

I now have a new tyre in place, thanks to a local tyre distributor and fitter.

Thelma

To advertise in this magazine:

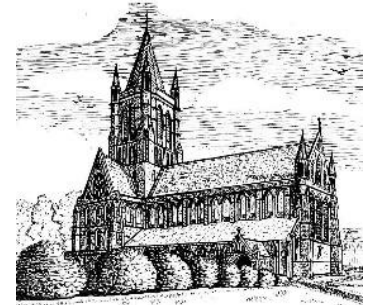

Prices per year, 10 issues, pro rata
(No publication for January or August)

Black & White: A5 size, 1.3cm margins Full page £100.00
Half page £65.00

Colour: A5 size, 1.3cm margins Full page £130.00
Half page £85.00

Ring: 07808 443354, or email stbartsarmley@gmail.com

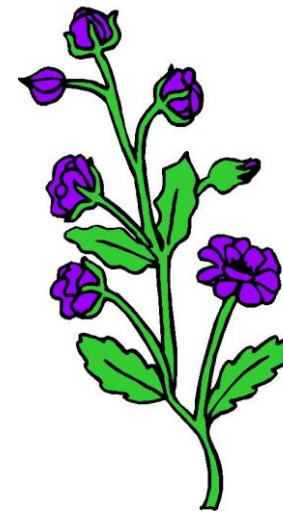

FACTS AND FIGURES

GENERAL FUND – June 2025

Receipts

Parish Giving Scheme	£542.96
Collections	£446.08
Tax recovered	£271.50
Bankers Orders	£222.00
One Lottery	£215.08
Stewardship envelopes	£103.00

Payments

Insurance	£1,017.57
Wedding fees to LDBF	£247.00
Intruder alarm call-out	£174.00
Independent examination	£168.00
Upkeep of services	£105.85
Pest control	£72.79

2025 to date

Receipts	£14,818.49
Payments	£18,125.11
Deficit	£3,306.62

Owed to the PCC

HMRC tax reclaimed:	£585.13
---------------------	---------

Owed by the PCC

2025 Parish Share:	£5,994.46
Historical Parish Share	£215,423.00

J.R. Kaye 30/06/25

ST. BARTHOLOMEW'S PARISH OFFICERS

Churchwarden

Mrs. Thelma Collins
L.R.A.M., L.G.S.M.
Tel: 0780 8443 354
email: stbartsarmley@gmail.com

Electoral Roll Officer

Mr. Gary Whitehead
email: gary8whitehead@aol.com

PCC Secretary & Organist

Prof. Graham Barber
B.A., M.Mus., F.R.C.O.
Tel: 0142 3871365
email: Graham.Barber1@btinternet.com

Churchwarden

Mrs. Eileen Handley
Tel: 0754 5219 127
email:
Eileenahandley@gmail.com

P.C.C. Treasurer & ACS Rep.

Mr. Jon Kaye
email: jonkaye56@sky.com

Parish DBS Officer

Mrs. Helen Robinson
Email: hrobbo78@gmail.com

Parish Safeguarding Officer

Mr. Chris Jones
email:
safestbarts@gmail.com

Magazine

Please submit all articles to
Thelma by the 15th of the month.
e-mail: stbartsarmley@gmail.com

Arrangements for Baptisms & Weddings

Contact Mrs. E. A. Handley

See above

Answer to Battleship

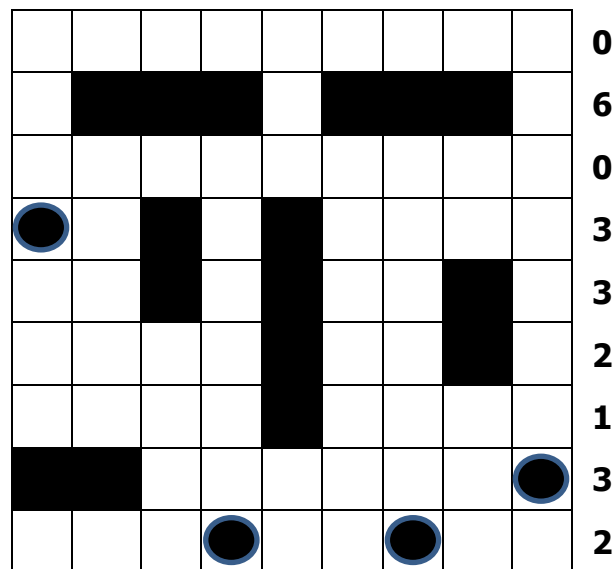

2 2 3 2 4 1 2 3 1

PARISH REGISTERS

Baptisms *We welcome into the Lord's family:*
Nova Jane Smith, Daniela Janova and Vivien Janova

Marriages *Congratulations to:*
Stewart Peter Heaton and Gemma Louise Close

Departed *Pray for the repose of the souls departed,
for their families, friends and loved ones:*
Pam Conway

"Rest eternal grant unto them, and let light perpetual shine upon them"

Scouts



17th South West Leeds

Squirrels

Ages 4 to 6
Mondays 5.30pm – 6pm

BEAVERS

Ages 6 to 8
Fridays 6pm – 7.30pm

cubs

Ages 8 to 10½
Mondays 7pm – 8.30pm

SCOUTS

Ages 14 to 18
Thursdays 7:15pm – 8.45pm

Contact Us:

hello@17thswscoutsleeds.org.uk
Group Scout Leader: 07920 511315
<https://17thswscoutsleeds.org.uk>

#SkillsForLife

JULY ROTA & READINGS

Sun. 6th July **14th of the year** *Christ our Peace*
1st Reading: Isaiah 66: 10-14 Psalm 66
N.T. Reading: Galatians 6: 14-18 *Holy Gospel:* Luke 10: 1-12 & 17-20

Sun. 13th July **15th of the year** *His Word is near*
1st Reading: Deuteronomy 30: 10-14 Psalm 69
N.T. Reading: Colossians 1: 15-20 *Holy Gospel:* Luke 10: 25-37

Sun. 20th July **16th of the year** *Jesus Our Friend*
1st Reading: Genesis 18: 1-10 Psalm 15
N.T. Reading: Colossians 1: 24-28 *Holy Gospel:* Luke 10: 38-42

Sun. 27th July **17th of the year** *Our Father in Heaven*
1st Reading: Genesis 18: 20-32 Psalm 138
N.T. Reading: Colossians 2: 12-14 *Holy Gospel:* Luke 11: 1-13

AUGUST ROTA & READINGS

Sun. 3 Aug. **18th of the year** *Christ who is Everything and in Everything*
1st Reading: Ecclesiastes 1:2, 2:21-23 Psalm 90
N.T. Reading: Colossians 3: 1-5, 9-11 *Holy Gospel:* Luke 12: 13-21

Sun. 10 Aug. **19th of the year** *The Lord our God*
1st Reading: Wisdom 18: 6-9 Psalm 33
N.T. Reading: Hebrews 11: 1-2, 8-19 *Holy Gospel:* Luke 12: 32-48

Sun. 17 Aug. **20th of the year** *Victory with Christ*
1st Reading: Jeremiah 38: 4-6, 8-10 Psalm 40
N.T. Reading: Hebrews 12: 1-4 *Holy Gospel:* Luke 12: 49-53

Sun. 24 Aug. **St. Bartholomew's Patronal Festival**

Sun. 31 Aug. **22nd of the year**
1st Reading: Sirach 3: 17-29 Psalm 68
N.T. Reading: Hebrews 12: 18-24 *Holy Gospel:* Luke 13: 22-30

CLOWNS HAIR SALON

10 Gelder Road
0113 263 9283

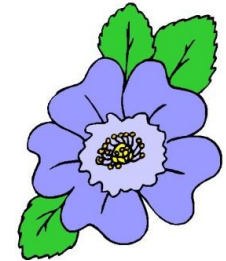

Ladies:

Wash, cut & finish from £19.00

Wash, cut, irons & finish from
£22.00

Wet cut from £14.00

Restyle from £27.00

Blow dry / shampoo & set from £8.50

Perms inc cut & finish from £34.00

Colour inc cut & finish from £35.00

Highlights inc cut & finish from £38.00

Open 9.00am Monday, Tuesday, Thursday, Friday

Open 8.00 Saturday

Closed Wednesday & Sunday



We offer a Photocopying Service at St. Bartholomew's.

Colour, A4 per side 50p

B/W, A4 per side 15p

email: stbartsarmley@gmail.com

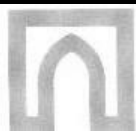

Joseph Tate EST 1870

FUNERAL DIRECTORS

PART OF DIGNITY LTD, a British Company

MODERN INDIVIDUAL CHAPELS OF REST

ASSEMBLY & CATERING LOUNGE

FLORESTRY & MONUMENTAL SERVICES AVAILABLE

PRE-PAYMENT PLANS AVAILABLE



We offer the maximum help & understanding whilst paying attention to every detail through our many years of experience

Phone anytime of the day or night for personal attention
(0113) 263 8971

375 Tong Rd., Leeds LS12 4QG

Leonora Rose
Florist

Tel: 0113 231 0173
Fax: 0113 231 1233

Weddings ~ Funerals ~ All Occasions
Sundries ~ Deliveries
ASDA Stores, Oldfield Lane, Leeds LS12 4EX



A. Waite & Son
FUNERAL SERVICE

Est. 1888



Your Local Independent Family Funeral Director
Caring & Reliable Funeral Service Still From The Waite Family.

Proudly serving Armley, Wortley, Bramley, Farnley
and all areas of Leeds.

- Free advice & guidance
- Competitive prices to suit all financial circumstances
- Own Private Chapels of Rest
- Extensive range of coffins and funeral options
- Floral service & catering facilities
- Guaranteed pre-paid funeral plans
- Cheque, BACS & Card Payments accepted
- Members of the National Association of Funeral Directors (NAFD)

24 hr Telephone Assistance
0113 231 0432

Offices and Private Chapels at –
72a Hall Lane, Armley, Leeds LS12 2BL
www.awaite.co.uk