

You can follow us on:
Website - www.achurchnearyou.com/St-Oswalds-Methley
X - @StOswaldMethley
Instagram - @methleyparishchurch
Bluesky - @stoswaldsmethley.bsky.social
Threads - methleyparishchurch
www.facebook.com/st.oswalds.methley/

Weekly News & Notices

All Saints Sunday

Welcome

Methley with Mickletown Parish is a **Dog-Friendly** and **Inclusive Church** – a church which celebrates and affirms every person and does not discriminate.



Prayers for those who are unwell
Jack Wright, Steve Weatherill, Ann Witthames, David Holmes, Michael Webb, Julie Summerton, Karen Tate, Joanne Parker.

RIP: David Wright, Funeral Monday 9th November 11:30am in church followed by burial in the churchyard.

Today's All Age Service
1st November 2026 11am



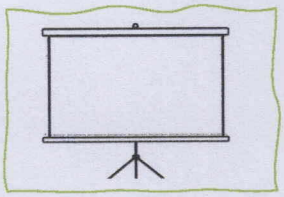



Our service this morning will be on the screen

We're looking for 7 volunteers to do a very short reading this morning (large print)

Hymns
For All the saints
Crown him with many crowns
Bind us together
O when the saints go marching in.

Service lead: Charlotte Taylor
Reader: Brenda Wilby
Intercessor: Joanne Taylor
Streaming: Stuart Davis
Welcomers: Shirley Wright



Looking ahead in November/December:

Memorial Service 6:30pm
Tuesday 3rd Holy Communion at St. Margaret's Hall 10am
Sunday 8th Remembrance Sunday 10am
Tuesday 10th Holy Communion at St. Margaret's Hall 10am
Sunday 15th 2nd Sunday before Advent Service of the Word 11am
Tuesday 17th Holy Communion at St. Margaret's Hall 10am
Sunday 22nd Christ the King Service of the Word 11am
Tuesday 24th Holy Communion at St. Margaret's Hall 10am
Sunday 29th Advent Sunday 11am
Tuesday 1st December Holy Communion at St. Margaret's Hall 10am
Sunday 6th 2nd Sunday of Advent 11am

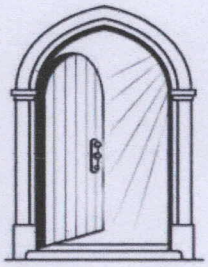

LIFE EVENTS *Meeting*

NEED TO BOOK A:

- BAPTISM / CHRISTENING
- WEDDING
- THANKSGIVING SERVICE
- MEMORIAL SERVICE
- RENEWAL OF VOWS

OR WOULD YOU LIKE TO SPEAK WITH THE TEAM VICAR ABOUT A PASTORAL MATTER?

DROP IN ANYTIME

2ND & 4TH THURSDAYS

6.00PM – 8.00PM

THE VICARAGE
8 CHURCH FARM CLOSE
LOFTHOUSE
WF3 3SA

FOR CHRIST CHURCH, LOFTHOUSE AND ST OSWALD'S, METHLEY WITH MICKLETOWN

01924 792122



Methley Parish Prayer



Spirit of God,
move among us here in Methley;
make us one in heart and mind,
make us one in love.

Humble, caring, selfless, sharing;
Spirit of God, fill our lives
with your purpose and love,

Amen.

Remembrance Sunday

Sunday 8th November
10am in church and
10:45 at the
war memorial

We will remember them

COFFEE MORNING

Saturday 14th November | 10-12

St. Margaret's Hall

EVERYONE WELCOME!

ST MARGARET'S HALL METHLEY

WELCOME WE ARE DOG FRIENDLY

ROYAL BRITISH LEGION

FUNDRAISING FOR ROYAL BRITISH LEGION POPPY APPEAL

Tea, coffee, cake and good company!
Come along

Also we have our regular monthly councillor surgery
Come along for a chat



Scan the QR code or use the contactless machine to donate securely. Thank you for your support.





Memorial Service

Sunday 1 November 2026

6.30–7.30pm



A time to remember those we have loved and lost.

In church and streamed online

To add names, please speak with
Stuart Davis or Elaine Williams

All welcome

Methley Contacts

Team Vicar Rev Terry Williams
01924 792122
terry.williams@leeds.anglican.org

Elaine Williams – Churchwarden
elaine.carterwilliams@btinternet.com

Stuart Davis – Churchwarden
07841 419398
stuartdavis51@gmail.com

Irene Westmoreland – Assistant Churchwarden

Charlotte Taylor – Licensed Lay Minister
Charlotte_taylor1990@outlook.com

Jill Potts – Safeguarding Lead / Assistant Churchwarden
Jillyp77@gmail.com

Sunday 1 November 2026 All Saints' Day

COLLECT

Almighty God,
you have knit together your elect
in one communion and fellowship
in the mystical body of your Son
Christ our Lord:
grant us grace so to follow your
blessed saints
in all virtuous and godly living
that we may come to those
inexpressible joys
that you have prepared for those
who truly love you;
through Jesus Christ your Son our
Lord,
who is alive and reigns with you,
in the unity of the Holy Spirit,
one God, now and for ever.

FIRST READING

Revelation 7:9-end

A reading from the book of Revelation.

After this I looked, and there was a great multitude that no one could count, from every nation, from all tribes and peoples and languages, standing before the throne and before the Lamb, robed in white, with palm branches in their hands. They cried out in a loud voice, saying "Salvation belongs to our God who is seated on the throne, and to the Lamb!" And all the angels stood around the throne and around the elders and the four living creatures, and they fell on their faces before the throne and worshipped God, singing, "Amen! Blessing and glory and wisdom and thanksgiving and honour and power and might be to our God for ever and ever! Amen." Then one of the elders addressed me, saying, "Who are these, robed in white, and where have they come from?" I said to him, "Sir, you are the one that knows." Then he said to me, "These are they who have come out of the great ordeal; they have washed their robes and made them white in the blood of the Lamb. For this reason they are before the throne of God, and worship him day and night within his temple, and the one who is seated on the throne will shelter them. They will hunger no more, and thirst no more; the sun will not strike them, nor any scorching heat; for the Lamb at the centre of the throne will be their shepherd, and he will guide them to springs of the water of life, and God will wipe away every tear from their eyes."

PSALM Psalm 34:1-10

R *I will bless the Lord at all times; his praise shall ever be in my mouth.*

I will bless the Lord at all times;
his praise shall ever be in my mouth.
My soul shall glory in the Lord;
let the humble hear and be glad. **R**

O magnify the Lord with me;
let us exalt his name together.
I sought the Lord and he answered
me
and delivered me from all my fears. **R**

Look upon him and be radiant
and your faces shall not be ashamed.
This poor soul cried, and the Lord
heard me and saved me from all my
troubles. **R**

The angel of the Lord encamps
around those who fear him
and delivers them.
O taste and see that the Lord is
gracious;
blessed is the one who trusts in
him. **R**

Fear the Lord, all you his holy ones,
for those who fear him lack nothing.
Lions may lack and suffer hunger,
but those who seek the Lord
lack nothing that is good. **R**

SECOND READING 1 John 3:1-3

A reading from the first letter of John.

See what love the Father has given us, that we should be called children of God; and that is what we are. The reason the world does not know us is that it did not know him. Beloved, we are God's children now; what we will be has not yet been revealed. What we do know is this: when he is revealed, we will be like him, for we will see him as he is. And all who have this hope in him purify themselves, just as he is pure.

GOSPEL Matthew 5:1-12

Hear the gospel of our Lord Jesus Christ according to Matthew.

When Jesus saw the crowds, he went up the mountain; and after he sat down, his disciples came to him. Then he began to speak, and taught them, saying: "Blessed are the poor in spirit, for theirs is the kingdom of heaven. Blessed are those who mourn, for they will be comforted. Blessed are the meek, for they will inherit the earth. Blessed are those who hunger and thirst for righteousness, for they will be filled. Blessed are the merciful, for they will receive mercy. Blessed are the pure in heart, for they will see God. Blessed are the peacemakers, for they will be called children of God. Blessed are those who are persecuted for righteousness' sake, for theirs is the kingdom of heaven. Blessed are you when people revile you and persecute you and utter all kinds of evil against you falsely on my account. Rejoice and be glad, for your reward is great in heaven, for in the same way they persecuted the prophets who were before you."

POST COMMUNION

God, the source of all holiness
and giver of all good things:
may we who have shared at this
table as strangers and pilgrims
here on earth
be welcomed with all your saints
to the heavenly feast on the day of
your kingdom;
through Jesus Christ our Lord.

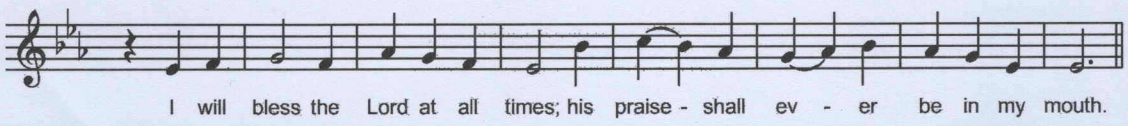

Sunday. *The Revised Common Lectionary* is copyright © the Consultation on Common Texts, 1992. *The Christian Year: Calendar, Lectionary and Collects*, 1997, which includes *The Common Worship Lectionary* (the Church of England's adaptations of the *Revised Common Lectionary*, published as the Principal Service Lectionary) and the compilation of Collects and Post Communion Prayers, is copyright © The Archbishops' Council, and material from it is reproduced with permission. Bible readings from NRSV published by Mowbray and used by permission. All rights reserved. Copyright © Redemptorist Publications Wolf's Lane Chawton Hampshire GU34 3HQ. A Registered Charity limited by guarantee. Registered in England 03261721. www.rpbooks.co.uk Email customercare@rpbooks.co.uk

carbon footprint redemptorist publications