

[View this email in your browser](#)



St Peter and St Paul Newsletter

14th June 2026

Second Sunday after Trinity

10am Holy Communion

Leading & Presiding

Revd Bart

Preaching

Revd Charlie

Readings -

Genesis 18:1-15

Romans 5:1-8

Gospel: Matthew 9:35-10:8



Reflection by Mandy

I just wanted to tell you today - You are wonderful.

God thinks you are wonderful... and he made you so he should know.

He created you to be just who you are.

He knows every part of you and every aspect of your character.

He cannot be fooled.

He loves you.

He loves you so much that he died for you.

He would have died for you if you were the only one who needed it.

If you got lost he would search high and low for you.

He knows your mistakes and how hard you try to get it right all the time. He sees you when you berate yourself and he says "just bring it to me and leave it there, it doesn't change anything, I still love you. I have always loved you and I will always love you. I know you better than you know yourself... **Trust Me**"

Don't worry about other people. They have their life with or without him. All you can do is share with them his love for them, pray for them and the rest is up to God. You are responsible for your walk with God, no-one else's.

Rest in the fact that God loves you and wants only the best for you and let that fill your heart with joy and praise.

Have a wonderful week.

Services



Sunday Service Monthly Pattern

- 1st Sunday - 10am - Service of the Word*
- 2nd & 3rd Sunday - 10am - Holy Communion*
- 4th Sunday - 9:30am - Spoken Holy Communion*
- 10:30am - Family Service in the Church Centre
- 5th Sunday - 10am - Joint Service with St Mary Greenhithe*
(Check Website or Facebook for details)

www.swanscombechurch.co.uk

Facebook: StPeterStPaulSwanscombe



CHURCH NEWS

Funeral of the Late Rae Sayers

Thursday 18th June 2026,

St Peter & St Paul's church at 12.00 noon.

Cremation to follow at Medway crematorium.

All are welcome to the service and for refreshments afterwards in The Church Centre.

Please do hold the family in your prayers at this time.

PRAYER DIARY

Prayer Diary for June

[HERE](#)

There is the option to receive each daily entry by email, which arrives about 5.30am, so is available for you to read whenever your normal prayer time is. If

you would like to receive this daily email you can subscribe through the button below:)

[Subscribe to Daily Prayer Diary](#)

Due to the generosity of our Church family and the wider community we are in a much better financial position - but we are incurring further costs as the true extent of repairs are being revealed. Are you able to help in any way in reaching this milestone?



St Peter and St Paul's needs repair to its roof, masonry, windows and rainwater goods. The cost of the project is over £125,000. We have already secured £100,000 through fundraising and grants.

Can you help us raise the extra £25,000?

Donations can be made using the QR Code, or find out more about the project and ways to donate on our website.

www.swanscombechurch.co.uk



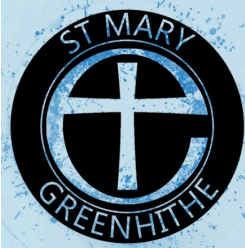

Life Groups are an essential part of our church life. They are an opportunity for all of us to grow together in faith and to support one another.



If you would like to join one of our Life Groups please speak to a member of the ministry team:-
Rev Charlie, Rev Bart Mandy or Jen.

CURRENT LIFE GROUPS

Mondays	2pm	The Church Centre, Swanscombe
Tuesdays	7.30pm	Knockhall Road
Wednesdays	7.30pm	ON ZOOM
Thursdays	7.30pm	Hedge Place Road, Stone

UPCOMING EVENTS

REGULAR EVENTS in the Church Centre

Our Baby and Me team are in real need of extra support.

Are you able to make tea and coffee?

Prepare fruit for snacktime?

Sing Nursey Rhymes?

Or come along to help set up the hall by putting out the carpets and toys?

Anything you can do to lighten the load for the team would be gratefully received.

Please speak to Revd Bart or Carol.

BABY & ME

Expectant mum or have children under 3?
Come and join us for fun, play and chat with friends

Thursday's in term time
9.30am - 11.00am
Church Centre,
Swanscombe Street
Cost £2 per adult
All parents and carers welcome

Lots of fun and educational toys and song-time

As much tea and coffee as you like
Healthy snacks provided

Church Centre, Swanscombe Street
admin@swanscombechurch.co.uk
07927 546172
www.swanscombechurch.co.uk
www.facebook.com/StPeterStPaulSwanscombe

St Peter & St Paul
Swanscombe

Next meeting - 7th July 2026

Join Our Cozy Knit & Knatter Group



**GATHER TOGETHER FOR A RELAXING
KNITTING EXPERIENCE**

Come share your passion for knitting
with others!

Join us every 1st
Tuesday of the
month from 2-
4pm. Bring your
favorite yarn and
enjoy a friendly
atmosphere filled
with creativity and
inspiration.

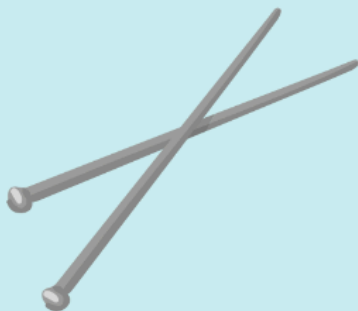

Next meeting 3rd July 2026

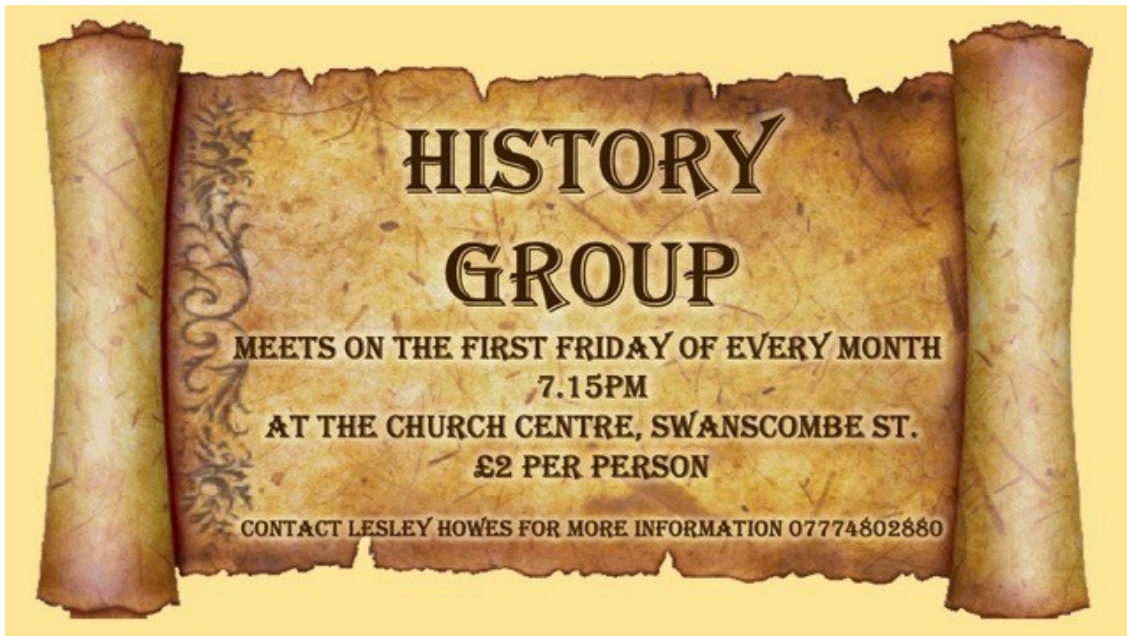

Next meeting on Sunday 5th July

A dark grey banner with a large, stylized black mustache graphic in the center. In the top left corner is a circular logo for 'ST MARY GREENHITHE' with a cross. In the top right corner is a logo for 'St Peter & St Paul Swanscombe' with a cross. The main text is white and reads: 'First Sunday of the month', '7.30PM at Swanscombe Church Hall', 'FOOD', 'POOL', 'DARTS', 'GAMES', 'FELLOWSHIP'. Below this is a blue banner with the text 'The Man Shed' in white, and 'A Men's Ministry' in white below it. At the bottom, it says 'Further details contact Rev. Bart on 07383 334 378' in white.

ST MARY GREENHITHE

St Peter & St Paul Swanscombe

First Sunday of the month
7.30PM at Swanscombe Church Hall

**FOOD
POOL
DARTS
GAMES
FELLOWSHIP**

The Man Shed
A Men's Ministry

Further details contact Rev. Bart on 07383 334 378

Next meeting Tuesday 14th July 2026



Monthly Coffee Morning

2nd Tuesday of the month
from
10-11.30am
At St Peter & St Pauls
Church Centre

With Hi-Kent in attendance
for hearing aid support

Tea, coffee, cakes,
biscuits available for a
donation

07927546172
admin@swanscombechurch.co.uk
www.swanscombechurch.co.uk



QUIZ



Alpha

GOOD MORNING

GOT QUESTIONS

TRY ALPHA

Curious about life and faith?

Join the conversation over **breakfast** as we explore life's big questions



Starting Saturday
12th September

9.45am - 11.45am
The Church Centre
Swanscombe St.

Text/Phone Revd Bart
07383 334 378



Email: admin@swanscombechurch.co.uk



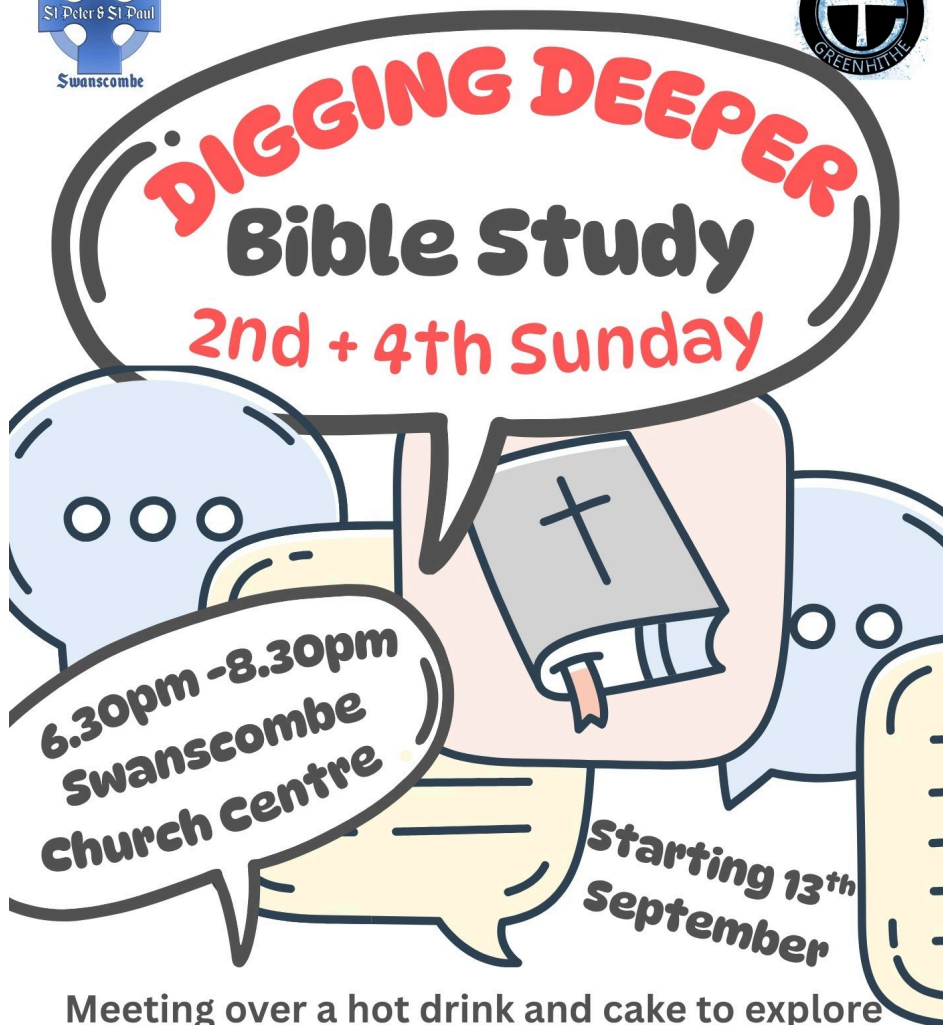

Meeting over a hot drink and cake to explore Matthew's Gospel and have a conversation about faith and ask our questions.

Contact - admin@swanscombechurch.co.uk
Rev. Bart - 07383 334 378

COMMUNITY INFORMATION



Do you have time on your hands and the ability to knit? Would you like to knit these special therapy toys for young children?

A worry monster is designed to discuss and reduce worries. Children write or draw their worry onto a piece of paper and then feed it to their worry monster. Once the monster has eaten it, the worry can then be discussed and shared with an adult. There are also self image monsters to help children work through these issues.

We are calling on all knitters to get involved in knitting these for donation to Walk Tall's Children's Therapy. Ann Duke, CEO of Walk Tall, says 'Our child-specialist psychotherapists use them. Each child is given their own Worry Monster. It then becomes the child's friend and, as part of the therapeutic process, gobbles up all their worries. We have so many little Twinkles (from 3 years old upwards!!) who are in therapy because of the trauma/abuse/neglect they've suffered. The Worry Monsters are SO useful in externalising internal states.'

If you would like to knit these for donation to Walk Tall Children's Therapy, then the patterns are on our Church Website under News and Events. Or why not come along to St Peter and St Paul's Knit and Natter group on the first Tuesday of every month, from 2pm-4pm. Wool can be supplied. Please contact [Revd Charlie](#) if you would like more information.

[Click here for knitting patterns](#)

ACTIVITIES at ST MARY GREENHITHE



WEEKLY

Sticky Fingers

Every Tuesday 9.30am-11.30am (during term time)

Toddler group suitable from birth to 4 years.

Follow us on Facebook [SMG Family Ministry](#)

Seniors Afternoon Tea

Every Tuesday 2pm -4pm.

Everyone is welcome to come along for an afternoon of meeting and making friends and conversation.

Community Café.

Every Wednesday 9am-1pm. Do come and join us.

For more information see the [St Mary Greenhithe Facebook Page](#)

Monthly Coffee Morning

with crafts, Bike repairs and Edible Ebbsfleet planting

3rd Saturday of the month.

9.30-11.30am



**12th July - Summer raffle draw with
BBQ and farewell to Revd Charlie**

17th October - Quiz

28th November - Christmas Market



www.stmarygreenhithe.com
Facebook: StMaryGreenhithe
01322 382031



Current MCK Newsletter - February 2026



St Mary Greenhithe



Enter to Win! Summer Raffle & BBQ



ALONG WITH OUR GOODBYE TO CHARLIE & GARETH

12TH JULY 2026

12.30-4PM
ON THE CHURCH SITE.

£5 Per person
to cover food costs.

Please book via
www.stmarygreenhithe.com
01322 382031



ST MARY GREENHITHE

Annual Beach Trip



Broadstairs
Tuesday 25th August

The coaches will leave Bluewater coach park at 9.15am,
return from Broadstairs will be 4pm

£10 Per Person
Payable upon booking.

Subsidised by St Marys Church,
and additionally subsidised
by Dartford Lions



Dartford
Lions Club

Book via the Church Office ;
office@stmarygreenhithe.co.uk
01322 382031

or in the Community Cafe with Jen, Mandy or Bart.

MCK Food Banks

We really appreciate your support of the MCK food banks and are very grateful for all the donations we receive.

We are currently in need of tinned vegetables and toilet rolls.

Did you know that you can always give financially to help with the everyday running costs of the charity. If you do wish to give this way please leave any donations in an envelope in the Church office.

Please do not donate pasta at the current time as we have a huge excess.

Thank you xx



Rochester Diocese Vacancies

Diocese of Rochester Vision Update

Seeking first the Kingdom of God we are called together by God to *change, serve and grow with compassion, courage and creativity.*

Did you know? In March 2025, the Diocese of Rochester secured nearly £11 million of funding from the National Church to support the Called Together vision.

This is a nine-year programme of work to grow missional churches,
with missional leaders and missional disciples.

This is the largest external funding award the Diocese has received in support
of mission and ministry. It is designed to enrich every church setting.

An update has just been shared about how work around the vision is progressing

Please click [here](#) to go the website for more information.

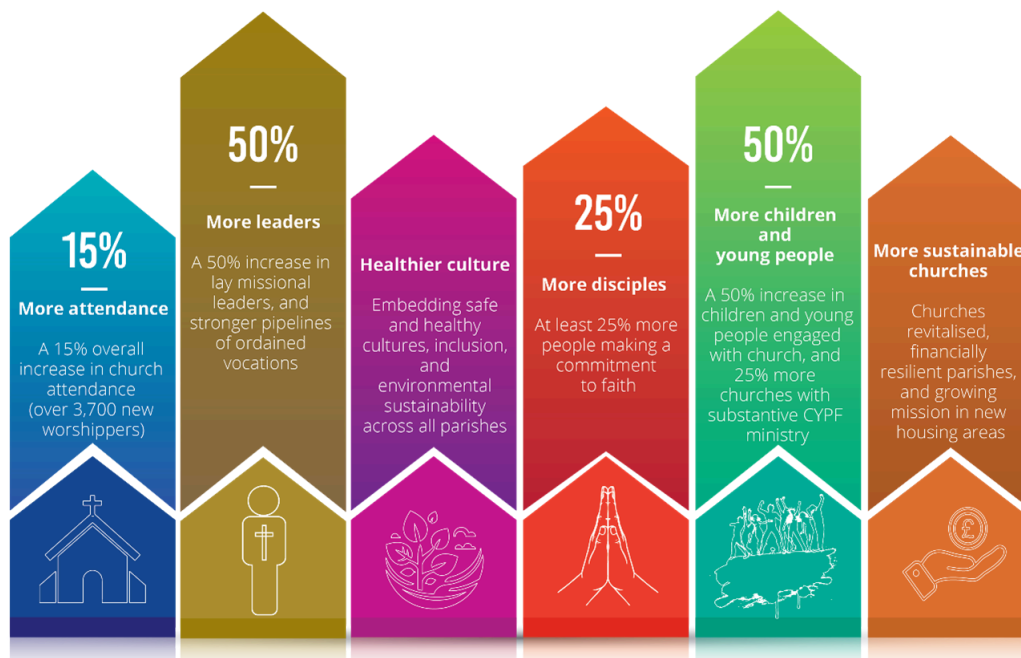

FUNDRAISING IDEAS

GIVE TO YOUR LOCAL PARISH

QUICKLY AND EASILY ONLINE



The Parish Giving Scheme (PGS) is an established service for managing Direct Debit donations, providing a simple and secure way for churches to receive regular donations to fund their mission and ministry.

Just like with telephone and paper donations, by choosing to give online, you can:



Give monthly, quarterly or annually by Direct Debit



Increase your gift annually in line with inflation



Enhance your gift with an optional 25% Gift Aid



Give anonymously



Donate securely

Use your smartphone or tablet to scan this QR code or visit the unique URL on any device to access your church's dedicated landing page on the PGS website.

From here, it's simple to set up and manage your regular giving online.

Scan your code



Visit: <https://www.parishgiving.org.uk/donors/find-your-parish/swanscombe-st-peter-w-st-paul-dartford/>



Website: www.parishgiving.org.uk

Email: info@parishgiving.org.uk | Tel: 0333 002 1260

Or donate here

**DO YOU SHOP ONLINE?
WOULD YOU LIKE AN EASY WAY RAISE
FUNDS FOR ST PETER & ST PAUL?**

If you answered yes to both of those questions then we would like to direct you to 'Easy Fundraising'. A huge range of online retailers have signed up with Easy Fundraising to donate a percentage of each purchase made with them to an organization of your choice. To take advantage of this you need to access the retailer through the Easy Fundraising page and then shop as normal.

(You get all prices and deals as normal 😊) Visit

<https://www.easyfundraising.org.uk/causes/stpeterstpaulswanscombe>



HELP US RAISE MORE FUNDS FOR CHURCH - [we raised £20.75 with the last batch of cartridges. Thank you.](#)

If you have a printer at home or at work and don't know what to do with the used cartridges, please drop them in the box in the Church Centre and we can receive up to £2 per cartridge. Only print cartridges though no laser or toner cartridges. Thank you to everyone who donated.



**We are an Eco-Church
Silver Award Winner!!**

The overall aim of the Eco Church award scheme is to celebrate the ways that church communities have been engaging with caring for the

earth as a key part of our
Christian faith.

Have a chat with Steve, Helen
or Charlie to find out more.

June 2026											
Date	Sunday	Leading/Preaching /Presiding	Old Testament	New Testament	Prayer	C/A	Chalice Server	Sidesperson	Refreshments	Tech	Open Church
7th June 10am	First Sunday after Trinity Service of the Word	Giovanni Mandy	Jackie	Lorna	Steve	x	x	Mary	Hilary/Mary	Andre	4th June Charlie Bart
14th June 10am	Second Sunday after Trinity Holy Commnuion	Revd Bart Revd Charlie	Odun	Andre	Daniela	x	Carol	Steve	Liz/Brenda	Dayo	11th June Hilary Norma
21st June 10am	Third Sunday aftyer Trinity Holy Communion	Revd Bart Giovanni	Steve	Hilary	Andre	Marion	x	Mary	Helen/Margo	Andre	18th June Charlie Bart
28th June 9am	Fourth Sunday after Trinity Spoken Communion	Revd Charlie	x	x	Hilary	x	Carol	Steve/Carol	Liz/Brenda	Dayo	25th June Carol Steve
10am	Family Service										

CONTACT US

Revd Charlie Lloyd-Evans

Priest-in-Charge

Day off is Monday

Email:- revcharlielloydevans@gmail.com

Phone 01322 383160

Revd Bart Woodhouse

Curate

Day off is Friday

Email :- revbartwoodhouse@gmail.com

Phone 07383 334378

Church Wardens

Steve Groves

Email:- swgroves1@btinternet.com

Phone 01322 384184

Office Administrator

Jen White

Email:-admin@swanscombechurch.co.uk

Phone 07927 546172

Normal Office Hours are Monday 11am-2pm and Tuesday 9am - 1pm.

If you would like to make a donation to the ongoing mission and ministry of St Peter and St Paul, Swanscombe, you can do so by clicking this button, which will take you to a payment portal. Thank you for your continued support of the church.

DONATE TO ST PETER & ST PAUL

Copyright © 2026 St Peter and St Paul, Swanscombe, All rights reserved.

Our mailing address is:

St Peter and St Paul, Swanscombe The Rectory Swanscombe Street Swanscombe, Kent DA10 0JZ
United Kingdom

Want to change how you receive these emails?

You can [update your preferences](#) or [unsubscribe from this list](#).

