

# Brindle Voice

May 2026



*This months cover photo was taken by Rosalyn Eastwood*

**‘But because of his great love for us, God, who is rich in mercy, made us alive with Christ.’**

**Ephesians 2: 4-5**



[www.facebook.com/stjamesbrindle](http://www.facebook.com/stjamesbrindle)



[instagram.com/brindlestjames/](https://instagram.com/brindlestjames/)

*Produced for the community by Brindle St James Parish Church*



**CROSTON PLUMBING & HEATING**

[www.crostonplumbing.co.uk](http://www.crostonplumbing.co.uk)

- ✓ Boiler Upgrades
- ✓ Central Heating
- ✓ Complete Bathroom Installations
- ✓ Project Managed Throughout
- ✓ Installation, Service & Repair
- ✓ Powerflushing of Radiators



**T: 01257 452879**  
**M: 07956 100084**

## John Charnley & Sons **Tractors**



### Specialist Agricultural Engineers

Shop Open:  
Monday-Friday 8:30-18:30  
Saturday 9:00-12:00

Stocking agricultural and automotive parts,  
hand and power tools, oils and paints.

Also a wide range of overalls, jackets, hats  
and boots for all ages.

And diecast models in McCormick, Nuffield  
and many more.



01254 854103 | 01254 852122  
[www.charnleys.com](http://www.charnleys.com)



## Charlotte Stansfield

Equine Sports Massage & Rehabilitation Therapist

- Routine maintenance massage
- Pre and post competition massage
- Massage to promote healing from injury
- Low level laser therapy

- £35 per massage treatment, including travel costs
- £45 per massage treatment including low level laser therapy, including travel costs
- Discounts for more than one horse



☎ 07860 922811

✉ [charlotteannstansfield@gmail.com](mailto:charlotteannstansfield@gmail.com)



Charlotte Stansfield Equine Sports Massage and Rehabilitation Therapist

# THE LORD IS MY ROCK

Dear Friends,

May is about to start in a blaze of creation glory, the sun is shining and at the edge of my garden, which is indeed a patch of field there are some very pretty pale pink, tiny flowers, which I thought were May flowers. I have discovered that these flowers are known as Cuckooflowers or Lady's-smock! Described by the Wildlife Trust as 'a sure sign that spring has arrived'. As a Brindle girl I love the legend of the Brindle Cuckoo, that the villagers captured, to bring the local farmers good weather. They built a wall around it but of course the wall was not high enough and the Cuckoo flew off. As I see new life springing up, in the fields and hedgerows around the village I am reminded and thankful for the renewal of life.

The Easter season continues up to the celebration of Pentecost on 24 May and the amazing gift to the world of the Holy Spirit. This year I have been struck afresh by the power of Christ's crucifixion and the miracle of his resurrection. In responding to questions asked by Year 7 pupils at St Michael's High School I was once again awed by the fact that Christ paid with his life so that our sin was forgiven and know the transformative power of rebirth and renewal in faith that offers hope and direction for all of us. Paul, in his letter to the Ephesians, tells those early Christians that they had been spiritually dead because they did not obey God. Yet goes on to say;

*'But God's mercy is so abundant, and his love for us is so great, that while we are spiritually dead in our disobedience, he brought us to life with Christ. It is by God's grace that you have been saved.'* (Ephesians 2:4-5)

*As I reach the mid-point of my curacy, I am obeying God's call to spend the fourth Sunday*

of the month at St Cuthbert's Church in Fulwood. It is a very different type of worship and context than Brindle and I am excited to see what God does there.

The first wedding of the year takes place on bank holiday weekend marks a couple starting out in a new phase of their relationship. While the two baptisms planned at the start and end of the month remind us all that we are washed clean of our sins and reborn into God's family.

The evidence of new life springing up everywhere may encourage you to open your garden to visitors to raise funds for Brindle St James. You are warmly invited to visit my corner of a Brindle field on 31 May to share in prosecco and cake and see my collection of dandelions which the birds love. Our confirmation candidates, adults and children, commence preparation for this significant step in their faith life. And we look forward to the start of Blackburn Diocese's centenary celebrations on 16th at the Big Day out in Blackpool.

Eastertide gives us the opportunity to celebrate the Resurrection of Jesus Christ and enjoy the grace and new life it brings which is central to our Christian faith.

Rev Sam



## **BRINDLE ST JAMES PARISH ROUND-UP**

Having celebrated, at end of March, Jesus's arrival in Jerusalem riding on a colt on Palm Sunday; joyously singing and holding aloft our palm crosses we galloped into Holy Week at the start of April. Maundy Thursday we remembered the Last Supper sharing bread and wine at the Eucharist. Reflecting on Jesus's agony in the Garden of Gethsemane as the altar was stripped bare, only a candle burning symbolising the light of Christ. Good Friday we spent an hour at the Cross. In the afternoon some braved the weather, as blindfolded and reliant on the person in front we went through tunnels and over obstacles on the school field. Experiencing what it is like to trust, Ending with a welcome mug of hot chocolate and a hot cross bun!

Easter Sunday dawned in a blaze of glorious sunshine, church beautifully decorated by the flower team. As we celebrated the amazing gift of salvation, rebirth and renewal of our spiritual faith lives of Christ's resurrection. Easter doesn't end with the empty tomb but continues to Pentecost at the end of May. Time to delve deeper into what Christ's crucifixion and resurrection means for us.

April closed with the funeral of Hazel Melling who many will know as a long-standing and faithful member of the Brindle St James' church family. We continue to hold Hazel's husband Noel and her sons Mark and Richard and their families in our prayers.

What a special time Easter is and how wonderful and joyous to be celebrating it together in worship, through scripture, through singing and through prayer.

Thank you to everyone who participates in the life of our church as we look forward to the busy and exciting month of May.

## **BRINDLE ST JAMES CHURCH SERVICES ~ MAY**

|                        |   |                           |
|------------------------|---|---------------------------|
| <b>3rd</b>             | <b>Easter Holy Communion<br/>&amp; Sunday School</b><br><i>Easter 5</i> | <b>10.30am</b>            |
| <b>10<sup>th</sup></b> | <b>Holy Communion (Said)<br/>Holy Communion</b><br><i>Easter 6</i>      | <b>9.00am<br/>10.30am</b> |
| <b>13th</b>            | <b>Praise Service</b>   | <b>6.30pm</b>             |
| <b>17th</b>            | <b>Holy Communion<br/>&amp; Sunday School</b><br><i>Easter 7</i>        | <b>10.30am</b>            |
| <b>24th</b>            | <b>Praise Service<br/>Holy Communion</b><br><i>Pentecost</i>            | <b>9:00am<br/>10:30am</b> |
| <b>27<sup>th</sup></b> | <b>Praise Service</b>   | <b>6.30pm</b>             |
| <b>31<sup>st</sup></b> | <b>Holy Communion</b><br><i>Trinity Sunday</i>                          | <b>10.30am</b>            |

**You're warmly invited to join us in worship!**

Everyone is welcome—whether you come every week or it's your very first visit. For more details, please visit our website.

<https://www.achurchnearyou.com/church/11478/service-and-events/events-all/>

You can also contact our Rector, Jon:

[rector@brindlestjames.co.uk](mailto:rector@brindlestjames.co.uk)

### **LIFE EVENTS**

#### ***Funerals***

**Our heartfelt condolences and loving prayers are with the family and friends of Evelyn Dixon and Hazel Melling, whose funerals both took place at St James' Church on Wednesday 15th April and Wednesday 29th April respectively.**

**BRINDLE ST JAMES  
BOOK OF REMEMBRANCE**

**MAY**

|             |  |             |
|-------------|--|-------------|
| <b>1st</b>  | <b>ANTHONY WILLIAM LINDSAY</b>               | <b>1999</b> |
| <b>9th</b>  | <b>ROSEMARY GEORGIANA MORRIS-<br/>ASHTON</b> | <b>1976</b> |
| <b>11th</b> | <b>JOHN JOSEPH BAXENDALE</b>                 | <b>2009</b> |
| <b>13th</b> | <b>EDWARD GREGSON</b>                        | <b>1983</b> |
|             | <b>ALAN NEIL WILSON</b>                      | <b>1996</b> |
| <b>16th</b> | <b>ELLIE MAE GREEN</b>                       | <b>2004</b> |
| <b>23rd</b> | <b>AMY BLACKBURN</b>                         | <b>2002</b> |
|             | <b>BRENDA CHARNLEY</b>                       | <b>2013</b> |
| <b>29th</b> | <b>MARGARET STOTT</b>                        | <b>1941</b> |

*If you would like to have a loved one remembered  
in the Book of Remembrance, please ask one of  
the Church Wardens  
for a form to complete.*

**“Even though I walk through the valley  
of the shadow of death,  
I will fear no evil, for You are with me;  
Your rod and Your staff, they comfort me.”  
*Psalm 23***

**BRINDLE ST JAMES  
FLOWER ROTA**

**MAY**

THE FLOWERS IN CHURCH FOR MAY ARE  
IN MEMORY OF TONY LINDSAY AND ARE  
KINDLY PROVIDED BY

|             |                        |
|-------------|------------------------|
| <b>3rd</b>  | <b>SHIRLEY LINDSAY</b> |
| <b>10th</b> | <b>SHIRLEY LINDSAY</b> |
| <b>17th</b> |                        |
| <b>24th</b> |                        |
| <b>31st</b> |                        |

Would you like to sponsor the church  
flowers to mark a special anniversary  
or event?

As part of your dedication,  
your name would be included in  
The Brindle Voice.

For details please contact  
**Joan Hopcraft ~ 01254 854 465**



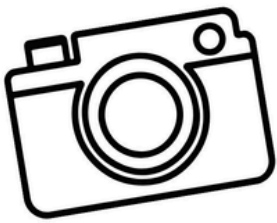

## CALL FOR FRONT COVER PHOTOS BRINDLE VOICE

The Brindle Voice is inviting photo submissions for a future front cover.

We'd love to see your best shots of local life, landscapes, buildings etc.

Entries are welcome from both children and adults.

Please send your high-resolution image, along with your name and contact details, to Sally, the Editor.  
[sallyprice07@gmail.com](mailto:sallyprice07@gmail.com)

Selected photos will be featured on the front cover.

## Brindle St James' CE Preschool

Bookings already taken for  
September 2025, 2026 and 2027

TO BOOK A TOUR PHONE 01254 852379 OR  
EMAIL [H.SMITH@BRINDLE-ST-JAMES.LANCS.SCH.UK](mailto:H.SMITH@BRINDLE-ST-JAMES.LANCS.SCH.UK)

OPEN FROM  
7:45AM UNTIL 6PM

3 year olds can join  
from the year before  
they start School/  
Reception.

15 and 30 hours  
funded places  
available.



### TEACHER LED

Outdoor learning  
Beautiful rural setting  
Local to Houghton, Whittle-Le-Woods and  
Clayton-Le-Woods  
Experienced and highly trained staff  
Nurturing home-like environment



## BRINDLE SAINT JAMES MONEY MATTERS



### THANK YOU FOR YOUR SUPPORT !

We are deeply grateful for your financial support.  
The God-given vision and ministry of St James' Church  
is made possible through your generous giving.

### WAYS TO GIVE

#### Standing Order (preferred)

Fee-free and helps us plan sustainably.

**Payee:** St James Church Brindle

**Sort Code:** 40-37-25

**Account:** 71898175

#### Online

Give securely via **Give A Little:**

Give A Little - St James Brindle.

#### In Church

You can give during services via the offertory bags, by placing cash in the plate at the back of church, or using the contactless card machine.

#### Gift Aid

UK taxpayers can increase their gift by 25% at no extra cost.  
please consider completing a Gift Aid form

# THANK YOU!



# The Town of Horwich

*Mr Bernard Kellett*

On Monday 20th April, Derek Cartwright described to the Brindle Historical Society how one company built - and effectively created - the town of Horwich. In 1884, Horwich was a small rural settlement of fewer than 4,000 people, yet it rapidly became one of the fastest-growing towns in the country. The catalyst was the Loco Works, established after 650 acres were purchased for just £36,000. Although not the first choice for the Lancashire and Yorkshire Railway – the area lacking both coal and skilled labour - the bargain price proved irresistible.

Under William Barton Wright, and later John Aspinall, hundreds of navvies arrived in 1884 and within two years had constructed the Erecting Shop, with locomotives already arriving for repair. Skilled workers were transferred from the Miles Platting works in Manchester, and by 1892 the works employed over 3,000 people. Before construction began, however, the site had to be levelled requiring the removal of half a million tons of earth, effectively moving a hill. The migrant workers also built housing for the expanding workforce which was soon supplemented by private builders providing shops, pubs, and other essentials as the town grew.



The factory itself was immense, with the Erecting Shop stretching over a quarter of a mile. It was a state-of-the-art facility, featuring natural and electric lighting, a telephone system, its own water supply, and even gas production. Twin overhead cranes were capable of lifting over 100 tons and regularly carried engines over the heads of the workers below. An 18-inch-gauge railway was also constructed, using small 0-4-0 tank engines to carry materials around the site.

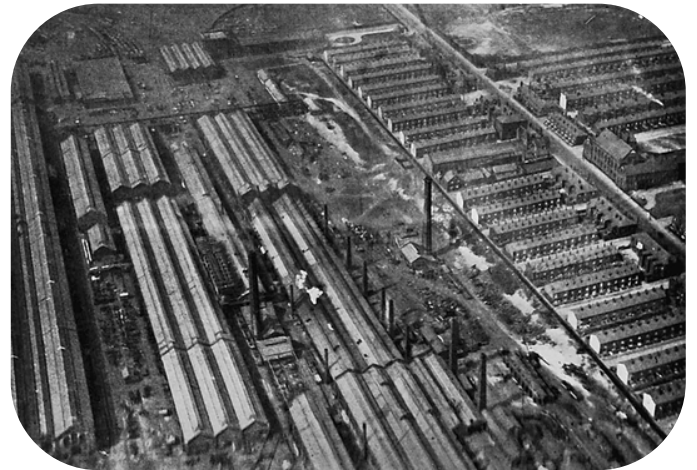

Management were notably forward-thinking: alongside employment, the company provided a cottage hospital, a bandstand, and recreation ground, and trained hundreds of workers in its own school, ensuring a steady supply of skilled labour. Some employees went on to have remarkable careers: apprentice A. V. Roe later founded AVRO (producer of the Lancaster Bomber amongst other aircraft), while Sir Nigel Gresley, who worked under Aspinall, designed famous locomotives such as the Flying Scotsman and Mallard.

During the First World War, the works produced shell cases as well as locomotives for France; in the Second, it diversified further, building over 400 Matilda tanks and Oerlikon shells.

The last steam locomotive was built in 1957, though repairs continued until 1964. Thereafter, work shifted to foundry work, specialised products such as leaf springs, along with refurbishing diesel multiple units, repairing wagons and converting coaches for maintenance use – much less glamorous but still keeping the wheels turning.



In the 1980s, BR Engineering Ltd. rationalised its workshops, and Horwich closed in December 1983, 97 years after opening, having built 1,800 locomotives and repaired more than 50,000. Not a bad innings for a town that, just a century earlier, barely warranted a mention on the map.

### Next Meeting

The Society will next meet on  
**Monday 18th May**  
when the speaker, **Tony Cunliffe**,  
will provide the audience with evidence from  
forensic science, historical clues and expert  
testimonies to try and unravel the mysteries behind  
the Turin Shroud.

Historical Society members get in free and it's just  
£5.00 for guests which includes tea or coffee, biscuits  
and a chat.

For more historical information about Horwich in general, visit Horwich Heritage.  
(<https://www.horwichheritage.co.uk/looking-back.php#mast>)

# Cuckoo Walks 2026

It was on 16th October 2004 that the first Cuckoo Walks took place in Brindle, with proceeds going towards the proposed new Community Hall. Following the success of that inaugural event, a second day of walks was arranged for 23rd April 2005 and, since then, apart from a brief pause during the Covid-19 pandemic, the walks have been held close to St George's Day each year. For the first several years, all funds raised were donated to the Community Hall which opened on 19th August 2006.

Once construction costs were covered, the walk organisers turned their attention to supporting local charities.



On 18th April 2026 almost 150 walkers set off on six different routes ranging from three to twelve miles, each exploring a different corner of the beautiful countryside around Brindle. Some routes were old favourites, tried and tested over the years; others ventured into less familiar territory. All attempted to avoid mud, boggy fields and awkward stiles, though, as ever, success varied depending on one's optimism (and footwear). The weather was reassuringly typical of April in Lancashire: around 12°C, with a light breeze and intermittent showers - ideal walking conditions.



Apart from walkers on the twelve-mile route, who set off soon after 9 o' clock, everyone else departed at 10am. The varying distances meant that the groups returned to the hall at intervals, making the mammoth task of serving Cavendish's delicious food just about manageable, although it did look very challenging from the perspective of an onlooker.



The walks are intended to raise money for charity and once all expenses are paid, the Lancashire Wildlife Trust and Pendle and Bowland Pennine Mountain Rescue will each receive £600 and the Brindle Community Hall a further £100.



The organising committee want to give a huge thank-you to the Cavendish Arms for donating the food at a discounted price, Denham Springs Dairy for donating the milk and cream, Asda community champion for donating the snacks and Brindle Parish Council for a cash donation. Many thanks are also due to everyone who walked, assisted and organised the event; it simply wouldn't happen without you. The committee is already considering how to improve things for next year and will certainly welcome any volunteers keen to share the planning load. See you all in 2027, hopefully with dry socks!



# Community Directory

|                           |                              |  |
|---------------------------|------------------------------|--|
| Rector                    | Rev Jon Price                | 07483 948 380<br><a href="mailto:rector@brindlestjames.co.uk">rector@brindlestjames.co.uk</a>  |
| Church Warden             | Roger Parr                   | <a href="mailto:rogerparr10@aol.com">rogerparr10@aol.com</a>   |
| Church Warden             | Elaine Courtney              | 07957 561 151  |
| Church Treasurer          | Richard Howarth              | 07713 390 722  |
| Sunday School             | Catharine Cummins            | 01772 316 745  |
| Pastoral Visitors         | Lynn Packer<br>Ann Greenland | 01772 323 267<br>07973 726 608   |
| Bell Ringers              | Stuart Crosby                | 01257 265 542  |
| Mothers Union             | Rana Shiadah Dvaidson        | 07801546254  |
| PCC Secetary              | Julia Dixon                  | 07411 888 090  |
| Weekly Notice Sheet       | Lynn Packer                  | 01772 323 267  |
| Cubs/Scouts/Beavers       | Ann Hardman                  | <a href="mailto:gsl@bsjscouts.co.uk">gsl@bsjscouts.co.uk</a>   |
| Guiding/Brownies/Rainbows | Sam Eccles                   | 07749 383 888<br><a href="mailto:1stbrindle.guides@gmail.com">1stbrindle.guides@gmail.com</a>  |
| Community Hall Bookings   | Susan Horrocks               | 01254 852 173  |
| W.I.                      | Susan Burgess                | 07930 134 288  |
| St James Players          | Stuart Lockhart              | 01254 852 522  |
| Historical Society        | Henry Stone                  | 01254 854 290<br><a href="mailto:henry.stone.t21@btinternet.com">henry.stone.t21@btinternet.com</a>  |
| Brindle Art Group         | Shirley Stone                | 01254 854 290  |
| BOFFS (55+)               | Wyn Tagg                     | 01772 312 447  |
| Gardening Club            | Barbara Woods                | <a href="mailto:bwoods@talktalk.net">bwoods@talktalk.net</a>   |
| St. James primary School  | Head: Mrs Austin             | 01254 873 379  |
| Brindle Parish Council    | Clerk<br>Darren Cranshaw     | <a href="mailto:clerk@brindleparishcouncil.org.uk">clerk@brindleparishcouncil.org.uk</a><br><a href="mailto:Darren.cranshaw@brindle-pc.go.uk">Darren.cranshaw@brindle-pc.go.uk</a> |

**AK JOINERY**  
& maintenance

ALAN KINNAIRD



mob. 07857 122901

email. alan@ak-joinery.co.uk

**No Job too Small**

www.ak-joinery.co.uk



**Advertise  
your  
business  
here!**

Contact Julie Pawson Tel: 07714 285699  
email: juliebawson@outlook.com

**ITMEDICS**

COMPUTERS • INTERNET • WIFI • MOBILES

*computer freezing or running slowly?  
computer won't switch on or start up?  
issues with your internet, wifi or mobile?*

**call us on 01254 851111**

REPAIRS • SERVICING • UPGRADES

**Logs & Kindling**

Trailer loads or Bags  
Delivered to your door  
**Tree Surgery Service**



Tel: 01254 854238  
01257 273718

**P. Hitchen  
Traditional Plasterer**

Internal & External  
Re-Skims over Artex  
Waterproof Sand & Cement  
Rendering

**All Damp Problems**

All property repairs:-  
Pointing, Roof Repairs  
Ridges, Chimneys

**01257 268950**

**07768 997688**

LCC Safe Trader Registered

**DAVID RICHARDSON**

**PLUMBING AND HEATING ENGINEER**

All aspects of plumbing and heating services



Gas Boiler/Fire Installation,  
Service and Repair

Over 35 years of experience

Friendly, low cost and reliable service

Free no obligation quotes

No Job too small



4 Warwick Road, Ecclestone, Chorley, PR7 5SQ  
T. 01257 452223 M. 07779 016095

# B. LIVESEY LIMITED

Family continually owned and run since 1848  
Completely Independent & Professionally qualified

## FUNERAL FURNISHERS

Local, National & Worldwide

Chris Livesey DipFD, MBIFD, MBIE  
Tony Livesey DipFD, MBIFD  
Sharon Livesey DipFD, MBIFD, MBIE

Celebrating  
170 Years

Tel: 01257 262602

Royal Oak Building, 31 Bolton Street, CHORLEY, PR7 3AA

www.bliveseyltd.co.uk info@bliveseyltd.co.uk

SEASONS PRE-PAID FUNERAL PLANS Exclusive to B. Livesey Limited

# Ian Wilde

INDEPENDENT FUNERAL DIRECTORS

The Wilde Family  
Serving your families  
since 1896



Proud to be independent

### Golden Charter Funeral Plans

Working along with Golden Charter we can prepare a plan to suit your individual needs. A funeral plan is an easy way to prepare arrangements in advance, and fix the cost of your Funeral Director's services at today's prices.

Golden Charter  
Later Life Planning

Funeral Plans  
from  
**£2,500**

Providing comforting support in your time of need  
We operate a 24 hour, 365 days a year personal service.

Call any time **01772 902345**

211 Station Road, Bamber Bridge, Preston, Lancashire PR5 6LD  
mail@ianwildefunerals.co.uk / www.ianwildefunerals.co.uk

## Amazing Printing Offers

**5000 A6 Leaflets**  
Full Colour  
A6 Leaflets **£70**

no VAT  
All leaflets 148x105mm, printed full colour on recycled 150gsm gloss art. Prices assume artwork is supplied.  
1000 only £18.00 (no VAT)

**500 Business Cards**  
Full Colour  
Business Cards **£35**

no VAT  
Business cards 90x50mm, printed full colour on recycled 400gsm heavy weight, rounded corners. Prices assume artwork is supplied. 1000 for only £10.00!

**1000 A5 Leaflets**  
Full Colour  
A5 Leaflets **£55**

no VAT  
All leaflets 148x105mm, printed full colour on recycled 150gsm gloss art. Prices assume artwork is supplied.  
1000 only £18.00 (no VAT)

**250 Letterheads**  
A4 full colour **£50**

no VAT  
All letterheads 210x297mm, printed 150gsm heavy weight, gloss art. Prices assume artwork is supplied.  
1000 only £125.00 (no VAT)

**A2 Posters**  
from only **£5** each

no VAT  
A2 poster 594x420mm, printed full colour on 200gsm matt poster paper. A1's only £14 each (no VAT). A0's only £20 each (no VAT). Other sizes available.

**CANVASES**  
297x420mm **£34**

no VAT  
Printed on fine art canvas material with silver UV inks. Mounted on 30mm gallery bars. Other sizes available.

**FULL COLOUR BANNERS**  
6x3ft **£50**

no VAT  
printed in full colour on 400gsm ripstop material with silver eyelets. Other sizes available on request. **now only £50 incl. design**

**POP UP BANNERS**  
re-usable **£59**

no VAT  
800 x 2000mm printed in full colour on 270gsm lightweight material. Make an impression. **now only £59 incl. design**  
if your need exceeds!

The Old Fire Station, Station Road  
Bamber Bridge, Preston PR5 6TN  
www.sprintprintuk.com

**Sprintprint**  
design

Telephone: 01772 629229



## Brindle Voice Commercial Advertising

Julie Pawson

07714285669

[juliebawson@outlook.com](mailto:juliebawson@outlook.com)

## Brindle Voice Editor

Sally Price

[sallyprice07@gmail.com](mailto:sallyprice07@gmail.com)

If you would like your local organisation's contact details included in the Community Directory, or have photos for the cover or inside the magazine, please contact Sally.

Contributions are always gratefully received.

This months front cover photo has been kindly provided by Rosalyn Eastwood