

Nar Valley News



October 2025

Budgens

CASTLE ACRE VILLAGE SHOP

**Local & Instore Fresh Bread
Papworth's Local Fresh Meat
Local Fresh Vegetables & Fruit
Groceries & Off License
Fresh Flowers & Plants
Newspapers & Magazines
Fresh Coffee & Confectionery
Dry Cleaning Service**



Post Office

Bill Payments & E-TopUp

Phone **01760 755274**

Shop opening times **Monday-Thursday 7.30-7.00**

Friday-Saturday 7.30-8.00, Sunday 8.00-6.00

Post Office opening times

Monday-Friday 9.00-12.00, 2.00-5.00

Saturday 9.00-12.00



*Next to Castle Acre
village shop*

Telephone orders
welcome on

01760 755 234

Opening times

Tue *closed*

Wed 12.00-2.00, 4.00-8.00

Thu 12.00-2.00, 4.00-8.00

Fri 12.00-2.00, 4.00-8.00

Sat 12.00-2.00, 4.00-8.00

Sun *closed*

Mon *closed*

Facebook

@ Castle Acre Fish & Chips



**Professional
Carpet, Upholstery &
Hard Floor
Cleaning Services**

- State-Of-The-Art Carpet, Upholstery & Hard Surface Cleaning Systems
- Safe Solutions
- Fast Drying Times
- Highly Trained Professionals
- Local Service

Tel: 01760 337762

Email: sales@xtraclean.co.uk

www.xtraclean.co.uk

***Celebrating 25 years
in business***

THE HIDDEN GEM AT
PENTNEY LAKES

Parkside



Bar & Grill



PE32 1LE

GREAT FOOD....

GREAT BEER.... in

Beautiful Surroundings

REGULAR ENTERTAINMENT

"EVERYONE'S WELCOME"

see website for details

www.parksidebar.co.uk

f parkside bar and cafe



01553 824 167

First Word from the Rector

Tel: 01760 338552

British people are well known for talking about the weather. And this year the weather certainly has given us much to talk about. As I write, sustained heatwaves and drought are now giving way to wind and heavy rain. I won't presume to predict what the weather is like as you read this.

Such extreme and unpredictable weather makes for anxious farmers. Poor harvests soon affect us all. Food becomes scarcer and more expensive. We live in a world where not everybody has enough.

This makes every example of fruitfulness or plenty stand out. Did you notice the blackberry bushes heavy with fruit? Or the paths crunchy with a thick carpet of acorns? Do any other examples come to your mind?

Even in difficult circumstances, nature still finds a way to survive and grow. The weeds in our pathways are evidence of that. All of nature has a desire to survive and grow. Creation is infused with an urge to live and to bear fruit.

In this, creation expresses the active presence of its creator. Creation constantly seeks life because God is life-giving. In October the church celebrates God's life-giving generosity:

- in nature as we celebrate Harvest festival
- in our local communities as we celebrate Dedication Sunday
- in God's love for us as we celebrate Bible Sunday.

This month, I invite you to celebrate all that is life-giving. Perhaps decorate your house for harvest. Possibly throw a party or find some other way to thank those that you see making a positive difference in our community. Maybe explore the offer of new life in Jesus.

Angela

A vote of thanks!

Barbara and I would like to express our deepest thanks to Deborah Davis who is stepping down as Editor of the Nar Valley News.

Deborah's dedication and commitment to producing this booklet over the past 18 years has been absolutely tremendous and our circulation now extends to more than 1600 homes.

Thank you Deborah for all you have done, and we will continue to work hard to maintain this publication!

Clare



A.J. COGGLES

Family Funeral Directors

*A complete caring
and personal service
offered by a local family business
providing advice and guidance at your
time of need when you need it most.*

- Day & Night Personal Family Caring Service.
- Individually Tailored Funerals at a Competitive Price.
- Horse Drawn and Alternative Funeral Transport Available.
- 5th Generation Independent Family Service.



Golden Charter
Funeral Plans



69 Bridge Street, Downham Market ☎ (01366) 384182

1 Blackfriars Street, King's Lynn ☎ (01553) 766795

67 Lynn Road, Wisbech ☎ (01945) 461112

www.ajcoggles.co.uk

Fully Skilled Carpenter/Handyman

North Norfolk

- 30 years experience
- All interior & exterior work considered
- 20 mile radius of Swaffham
- Photographic examples of work available

☎ Call Paul on 07876 682683

absolute bliss

Deep tissue, Swedish &
Aromatherapy Massage,
Reflexology

Laura Cowlard

07799821740

The Maltings

Narborough, Norfolk

hello@absoluteblissnorfolk.co.uk

absoluteblissnorfolk.co.uk

Breakfast at Little Abbey Farm

Fridays, Saturdays
and Sundays 9am-12noon
Booking Essential

Why not meet up with friends and book a homemade lunch in our own warm cosy dining room. All meats are our own home reared and all meals are freshly prepared for you.

We also sell homemade pies and have a large selection of meats available for purchase plus free range eggs and freshly dug new potatoes.

To book breakfast or lunch
enquiries@littleabbeyfarm.co.uk

Or call

Ben and Diane 01760 337348

Nar Valley Benefice – Contact Details

Church	Church Wardens	Named persons for Safeguarding
Castle Acre	Anne Loch 01760 755403 David Bowman 01603 483658	Dr. Ilga Chakrabarti
Narborough	James Stephenson 01760 337901	Joan Upton
Newton by Castle Acre	Stephen Laing 01760 755455 Tony Bell 01760 755506	Tony Bell
Pentney	Sue Neep 01760 338037 Andrew Smith 01760 755102	Andrew Smith
South Acre	Davina Barber 01760 755618	James Stephenson
West Acre	Henry Birkbeck 01760 755254	Henry Birkbeck

Should you need to contact any of the named Safeguarding Officers, their details are to be found in the respective church porches/ churches.

NSPCC telephone helpline is: 0808 800 5000

Save The Date



**Medieval themed Christmas
Artisan Craft Fayre
Castle Acre Priory
Saturday 29th November 2025
From 10am - 3pm**

**Copy deadline for the November issue:
19th October 2025**

Editorial: For all editorial items, please contact:

Clare Levere 07709 232851 Narvalleynews@yahoo.com

Advertising: For all advertising related items, please contact:

Barbara Whitehorn 01760 755032 c.whitehorn@btinternet.com

Please note: We can accept no responsibility for the contents of adverts.

Print: Clanpress Ltd 01553 772737

Welcome to the Nar Valley Benefice

If you have moved into a new home in the Nar Valley Benefice and would like a visit from a member of the local congregation, please contact us on 01760 338562.

Wednesdays *Holy Communion at Narborough, 9am*

For other services *at Castle Acre, Narborough, Newton, Pentney, South Acre and West Acre - Please see the back of this booklet.*

Rector: Rev Angela Hammett, Tel 01760 338552

Email: narvalleyrector@hotmail.com

Assistant Priest: Rev. Richard Howells, Tel 07802 432594

Email: richardgranthowells4@gmail.com

The Church Office The Church Office serves all of our parishes for general enquiries and is located at The Church Centre, Narborough. It is manned on Wednesdays between 10-11.30am and is open to welcome visitors who want to find out more about the area or the local church, or who simply want a chat over a cup of coffee. We are there to listen at the Church Office on a Wednesday morning! Anyone willing to assist as a volunteer in the Church Office, please give us a call on 01760 338562.

Initial enquiries about baptisms and weddings can be made via the Church Office. It is there to serve you, the people of these parishes.

Tel 01760 338562 or email: narvalleygroupoffice@gmail.com

The cottage is available for hire for small meetings and can accommodate up to 24 seated. Donations of £7 an hour are invited for the use thereof. Please contact the Church Centre Administrator, Sue Baxter, on 01760 337663/ 07773 923918 (not the office).

Gift morning

We are blessed to have seven beautiful and ancient churches in our communities.

Their worshipping communities open all of them (except Narford) every day and do all they can to keep them in good order. But they can only achieve this with the support of the wider communities. That is, you.

You will find a donation envelope with this magazine. There is a QR code to use if you wish to donate in that way. Otherwise, you can complete as much of the outside of the envelope as you wish and then put your donation inside it.

Saturday October 11th is our annual gift morning. There will be a volunteer in each open church ready to welcome you and receive your donation between 10am and noon. Please consider what you can give to help keep your church open and active.

If you are unable to get to church on the gift morning, you can still use your donation envelope. Just put it in the plate at a church service or hand it to your local churchwarden or post it to the Rectory in Narborough.

Whatever you give makes a difference. Thank you.

From the Registers

Joyful Wedding Congratulations to
Hannah & A.J. (Pentney)



We pray God's comfort for those mourning Jack Clarke (RIP)

.....

Swaffham Baptist Church is a caring and friendly congregation. If you are interested in finding out more about the Christian faith or if you are a Christian looking for a loving and friendly fellowship, then you will find a warm welcome at any of our services or activities.

Sundays *10:00 - 10:30am – Prayer & Praise*
 10:45 – 12:00 - Morning Worship Service,
followed by fellowship with tea/coffee/biscuits served in the hall.

Wednesdays *7.00-8.30pm; 1st & 3rd Wednesday of the month- Bible study in the church office.*

Address: 38 Station Street, Swaffham, Norfolk, PE37 7HP

www.swaffhambaptist.uk

Phone 01760 725684 or email: secretary@swaffhambaptist.uk

A warm welcome is extended to all.

.....

Our Lady of Pity Roman Catholic Church, Swaffham

Serving the parishes of the Nar Valley Benefice

Mass Times:

Saturdays *5.00pm Vigil Mass at Watton in the Methodist Church*

Sundays *8.30am and 10.30am*

Holy Days *10.00am and 7.30pm*

Parish Priest: Fr. Mark Hackeson,

The Presbytery, 31 Station Street, Swaffham.

Tel: 01760 721418 or email: ourladyofpity@btinternet.com

Website: catholicparish-swaffham.org.uk

Narborough Museum Pentney Road

(Signposted from the Ship Corner)

If you would like transport to visit the museum ring David on 07769 602601 and we can arrange a lift for you.

Coming soon is a display showing the mills along the River Nar. There are mammoth, rhinoceros and giant deer bones to see in the Bones & Stones Room, a bird hide, model village, reading room and Bill's Aladdins Cave of collectibles.

Refreshments available and free parking and admission.

Open Thursdays 10am-3pm.

NAR VALLEY ORNITHOLOGICAL SOCIETY

Indoor meeting at the Assembly Rooms 1 Market Place, Swaffham, PE37 7AB

WEDNESDAY 29th OCTOBER 2025 at 7.30pm

The Spoonbills of Holkham National Nature Reserve

Presented by Andrew Bloomfield

Andrew Bloomfield is an experienced Birder and Naturalist born in Holkham and bred in Norfolk. He is a senior conservation warden on the Holkham estate in North Norfolk.

Andy began volunteering on the Holkham estate in 1990 and has been able to combine his hobby of birdwatching and all aspects of wildlife and fauna with his career on the Holkham National Nature Reserve, *to the envy of many I am sure!*

Andy has also been a rock and roll singer and a former UK Old School Wrestler and is also a dedicated Father. He has written a number of books and many smaller articles in a range of ornithological journals.

Andy's knowledge and passion for Spoonbills has greatly influenced the success of the breeding colony of Spoonbills at Holkham. He is founder of the UK Spoonbill Working Group and has lectured internationally on the Spoonbill success story.

During the past year 41 pairs of Spoonbill have bred at Holkham and successfully averaged two juveniles per pair. This is the 15th year that Spoonbills have nested at Holkham during which time 748 juveniles have fledged!

To find out more about this success story, don't miss Andy's presentation on 29th October.

Please come along. Visitors will be very welcome.

Admission £4 on the night, free to NarVOS members.

For more information please contact:

paul.fuller123@btinternet.com or *alan.schpot@talktalk.net*

www.narvos.org.uk

In aid of Pentney Parish Church



PIE & MASH

GAMES EVENING!



Little Abbey Farm, Golden Gym, Pentney
 Saturday 18th October
 6pm for 6.30pm start

Tickets £15 per person—bring your own drinks

Tickets from Janet Beck - 01760 337419
 (must be bought in advance)

A light-hearted evening of fun for everyone
 Raffle tickets will be available!!

Pentney Trust – Winter Fuel Grant

Did you know that Pentney has a charitable Trust set up specifically to support the residents of our village? This year, the Trustees have agreed to provide a **Winter Fuel Grant** to help households during these challenging times.

- The grant is **discretionary** and cannot be guaranteed every year.
- Only one payment per household is available.

Eligibility

- You must have lived in Pentney full time for at least **two years**.
- The grant is intended to support residents who are struggling with the rising cost of living.

The Trust can also help children and young people, elderly people and people with disabilities with specific requests. In the past we have helped with one-off grants towards funeral costs, educational needs, mobility equipment.

This year we are asking all those who have previously been on the list to reapply to ensure we are reaching those most in need.

What to do

If you think you qualify, or know someone in the village who could benefit, please complete the form below and post it in Pentney Church post box by 1st November.

If you are not already on the current list and have lived in Pentney full time for two years, you are warmly encouraged to apply.

Contacts: Rev. Angela Hammett, Trustee, 01760 338 552 Email: narvalleyrector@hotmail.com
 or Rosie Littlehales, Secretary on 01760 338 119 or Kate Harvey, Chair on 01760 339 870

Pentney Trust Application for Winter Fuel Grant 2025

Name

Address

Phone number



Castle Acre

Castle Acre Parish Council, September Report 2025.

Castle Acre Parish Council (PC) held an Extraordinary Planning meeting on Thursday 4th September 2025 with one member of the public in attendance and its regular monthly meeting on Thursday 11th September 2025, with no members of the public in attendance.

A note of thanks from Castle Acre Heritage Group

Thank you to all those who brought items to the successful Finds Identification Day held in the Priory Barn on 02/08/2025. Attended by eighty-three people along with items generally found in their gardens all adding to our knowledge of Castle Acre's heritage. A report on the finds is being written (no names or exact locations included). A copy can be sent on request by emailing clerk@castleacreparishcouncil.gov.uk when available.

Those who came to the 'stargazing and picnic' held at the Castle on Tuesday 13th August enjoyed a perfect summer's evening, warm and still. We watched the moon rise, myriads of stars appear and just as we had hoped, saw shooting stars from the Perseid meteor shower.

Extraordinary Meeting September 4th, 2025 – Ref: 25/01297/F 12/08/2025

"Self-build and part retrospective erection of replacement dwelling and detached garage at Ran Revir, Bailey Street, Castle Acre, PE32 2AG"

At the Extraordinary planning meeting of 04/09/2025, CAPC proposed and voted to OBJECT to the application by a majority vote of 4/6 Cllrs for the following (abridged reasons): *"CAPC considers this to be effectively a new application, considering the 'part retrospective' aspects with reference to the previous property which was located at this site. The Council noted that the previous property has been demolished without the appropriate permissions. This is a particularly sensitive site. It sits on the south-western approach to the historic conservation village (alongside the Peddars way) and is in the foreground of the conservation area and views of the Castle (SM). Being adjacent to the entrance of the village, this location has both historic and archaeological significance. The river Nar with its SSSI habitats and designated protected species are to the eastern boundary of the development site."*

Note: For full planning response, submitted to BCKLWN planning on 05/09/2025, contact the Clerk.

The Droves Solar Farm Public Consultation

Thanks again to all residents who attended the Castle Acre 'Pop Up' Consultation event on 12/06/2025 hosted by Copper Consultancy 'strategic communications agency' and facilitated by CAPC on behalf of The Droves Solar Farm. To view response online, visit: [News – Castle Acre Parish Council](#). Further to this response, Castle Acre Parish Council has recently received 'Targeted Consultation Information booklets and feedback forms' due to several material changes made, after previous feedback was received from Residents, CAPC Solar Steering Group and KLWNBC. This period of Consultation runs until 01/10/2025; any Residents wishing to submit their views, please collect your booklet from Budgens, Whittles and St James the Great Church.

To view Council Minutes and finances go to: <http://castleacreparishcouncil.gov.uk>. Castle Acre PC's next meeting is 7:30pm, Thursday October 9th, 2025, at CA Village Hall. Clerk-Amy Hart Tel: 07815430777 Email: clerk@castleacreparishcouncil.gov.uk

Castle Acre Charity of the Month

The Charity of the Month enables visitors and members of the congregation to show support for certain nominated charities. An information board and envelopes can be found in St James Church, Castle Acre.

This October donations are going to the Emmaus Communities which support people moving on from homelessness to work in a friendly, supportive environment. An Emmaus Community is situated at Ditchingham, south of Norwich.

Castle Acre Flower Festival

We would like to say a big thank you to all the flower arrangers, prop providers, foliage providers and Kevin for the photo display. We would also like to thank all those who supported us and helped at the Church over the weekend.

We are very pleased to announce that we raised £1,100 in total, which has gone to Church funds.

Many thanks again,
Yvonne, Janet and Rosemary



A Special Vote of Thanks!

Thank you to Yvonne, Rosemary and Janet for arranging such a wonderful Flower Festival. It brought back lots of happy memories and Mrs Betty Desborough would have been very proud of you!

Queenie Parker



MACMILLAN
CANCER SUPPORT

A big thank you to Rash and Sam for holding yet another MacMillan Coffee Morning. By the time you read this, they will have already held the event at their shop.

Last year (2024), they raised an amazing £1,314!

Thank you once again for supporting this excellent cause.

Royal British Legion Poppy Appeal 2025

The 2025 Poppy Appeal begins on 23rd October and will run until Remembrance Sunday, 9th November. A house to house collection will be made in Castle Acre and poppies will also be available from local schools and businesses. Every donation helps the work of the Royal British Legion and your support will be much appreciated.



Paul and Sue Slocombe, Poppy Appeal Organisers

PENTNEY VILLAGE HALL EVENTS

Everyone is welcome to come along to our charity events, please join us and support your village hall. Country Dancing will be a regular monthly activity from October and details of a Race Night will be coming soon!

COFFEE MORNING

Tuesday 7th October
Tuesday 4th November
10.30am – 12.30pm



MEXICAN TRAIN DOMINOES

Monday 20th October
Monday 17th November
2pm – 4pm
£3 per person
(includes tea and biscuits)

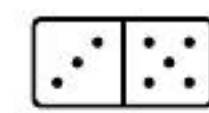
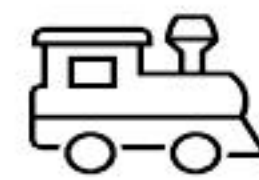

COUNTRY DANCING Fun, exercise & laughter,

Monday 13th October & Monday 10th November
2pm until 4pm

£3 per person (includes tea and biscuits)

No Partner required you can come by yourself; everyone is welcome.

For details ring Pat on 07910 991114

Social Media & Advertising Vacancy

Pentney village hall is seeking a volunteer with passion and experience in social media. To include creating posters, managing and posting on social media (e.g. Facebook), website updates and Nar Valley monthly editorial. Full support will be provided to ensure you feel comfortable in the position.

Interested - please contact:

Janis Bell Tel: 07887 983568

Janisbell@outlook.com

Pentney, Narborough & District WI

Our speaker in October is Ian Sadler and the subject is '*Is walking a pain?*' It will be interesting to find out why and what to do about it. The WI Autumn lunch is on 27th October 12.30pm for 1pm. It is £8.00 for two courses, chunky chicken or chunky veg soup, choice of desserts, tea or coffee.

To make sure of booking your place please contact

Liz Collins on 01760 337403.

What's on at Narborough Community Centre

Our Community Centre offers versatile space to hire for your event or celebration, as well as hosting a range of activities. There is a Main Hall with kitchen and a smaller room, the Florence Green Room, available.

Monday: No regular clubs

Tuesday: **Nar Valley Café** 10am - 1pm Main Hall
Art Club 10am - 12.30pm Florence Green Room
The Shelf Pop Up Pantry 1-3pm
Florence Green Room - affordable food and groceries supported by Breckland District Council
Dodgeball TBC Main Hall
Zumba 7.15 - 8.15pm Main Hall

Wednesday: **Playgroup** 9 - 11am Main Hall
Craft Club Florence Green Room
Flying Club (every other Wednesday) 7 - 9pm Main Hall

Thursday: **Line Dancing** 2 - 3pm Main Hall
Badminton 5 - 6pm Main Hall

Friday: **Cash Bingo** from 6.45pm; eyes down from 7.45pm

Saturday **The Main Hall** is open for hire for children/adults' parties

Sunday: **Outdoor Car Boot Sale** until mid-October.
The kitchen will be open offering a morning menu including full breakfast

Pentney Charity Trust – Clerk Vacancy & Trustee Opportunities

The **Pentney Trust (Charity No: 212367)** is seeking a **Clerk** to support its work in providing grants to individuals and organisations within Pentney.

Clerk Role

Attend **4–5 meetings per year** (Monday evenings, 7 PM).

Manage correspondence, prepare agendas, and take minutes.

Maintain **monthly accounts**, track income/expenditure, and report to Trustees.

Knowledge of Pentney is beneficial.

Remuneration:

Clerk (both roles): £450 per annum; **Secretary only:** £200 **Treasurer only:** £250

Trustee Opportunities

The Trust also welcomes **new Trustees** with an interest in Pentney's community.

Interested? Contact:

Kate Harvey (Chair) – 01760 339 870 | kate.harvey01@btinternet.com

Rev. Angela Hammett – 01760 338 552 | narvalleyrector@hotmail.com

Rosie Littlehailes (Secretary) – 01760 338 119

Castle Acre Playing Field Association

Sunday, September 7th Village Playing Field Fete

Thanks to everyone who helped and/or supported this year's annual fete. The weather was sunny and warm, if not a little windy, and there was a good attendance which we are pleased to say enabled us to raise just over £2,250.00 which goes towards the upkeep of the playing field and its facilities.

Nigel Chambers, Chair

Norfolk Churches Bike Ride



Braving the elements!

On a day when West Norfolk witnessed virtually all four seasons in one – sun, blustery winds, thunder, lightning, heavy rain, hailstorms and finally a bit more sunshine – cyclists and drivers from Castle Acre braved the elements in aid of the annual Norfolk Churches Bike Ride.

The sponsorship money is still coming in, but it looks as though their efforts will raise well over £800, which with gift aid added could total more than £900. Half of that will go towards the upkeep of Castle Acre church, with the remainder used for church restoration projects around Norfolk.

The final total will be given in next month's magazine. Meanwhile, huge thanks to all the volunteers who were on hand to welcome participants to our church – Anne, Queenie, Mavis, Jim, Linda, Richard and Barbara. And, of course, special thanks to our cyclists and drivers: Rebecca, Charlotte, Peter, Queenie, Jim, Carys, Charlie and Chris, and to the many generous folk who sponsored them.

Chris Whitehorn

Castle Acre Coronation Bowls Club

Once again the sun sets on another enjoyable season at Castle Acre Coronation Bowls Club. It's been a year that has brought challenges with the hot dry weather, but we have managed to keep the green in good condition nonetheless, it's often been the envy of other clubs! Our teams have done well in the leagues, finishing third in the Federation, second in the EBA and third in the Albert Victor.

We had a fantastic end of season win in the Downham Triples beating King's Lynn in a close final at Downham Market on the 30th of August.



We thank all our members who have supported us throughout the year by playing in the teams, making cakes for our cake stalls and matches, helping with the green and the running of the club plus all of our sponsors whose financial help has been much appreciated in a year of rising prices.

Roll on 2026!

Paul Slocombe

The Stitching Group

The October meeting of the Stitching Group will be held at
Foldgate, Back Lane on Wednesday 8th October
from 11am until 12.30pm.
All welcome.

Castle Acre Horticultural Society

Who'd have thought Nature would come up with such a challenging gardening year? — it was the warmest summer on record and although sunshine and multiple heatwaves weren't entirely unwelcome, it has been a bit of a nuisance to have to wait until September for a jolly good downpour! Still, our gardens have mostly recovered by now, the soil is warm & not-too-wet, and hopefully there are plenty of fine-weather days to come . . . just the right conditions for planting daffodils! For the most natural look next Spring, gently throw a good handful, plant them where they fall, then leave Nature to do the rest.

As we head into this year's 'season of mists and mellow fruitfulness' our Autumn 2025 programme will include:

**Monday 20 October 7.00pm · Village Hall
FUNGHI Talk by Dr Tony Leech**

**Monday 17 November 7.00pm · Village Hall
WINTER VEG Talk by Pauline Harper**

**Monday 15 December 7.00pm · Village Hall
Our CHRISTMAS SOCIAL**

We're now inviting suggestions from members for additional 2027 Hort Soc events: these can be in the form of trips out, guest speakers, topics and/or any other event that members may like. Please give your suggestions to a member of the Committee, or contact us by e-mail (see below).

Castle Acre Hort Soc welcomes new members; for further information and for details of how to join, e-mail:
secretarycahortsoc@gmail.com

Hospitality Morning at Narborough Church
Saturday 11th October, 10am–12 noon



*Enjoy light refreshments, a few stalls,
children's activities, and crafts for all ages.*

All welcome!

**PENTNEY, NARBOROUGH & DISTRICT WI AUTUMN
LUNCH - 27 OCTOBER 2025**

The Pentney, Narborough and District WI will be holding an Autumn Lunch on Monday 27 October, 2025, 12.30 for a 1.00pm start. The cost for the lunch is £8, for a chunky soup, delicious deserts, followed by tea and coffee.

Demand for the tickets has been high in the past, so if you would like to come along to Pentney Village Hall on 27 October and enjoy a delicious lunch in great company please contact:

Yvonne on 01760 337027 or Liz on 01760 337403.

As usual a raffle will be held at the end of the afternoon.

Narborough New Churchyard

If you have visited Narborough new churchyard recently you will have noticed that it is looking rather different. We went for so long without any rain that the pond completely dried up. Several of the willows dehydrated and then fell down. The church is immensely grateful to Philip Starling and Sean who have worked tirelessly to chop up the fallen trees and clear much of the pond floor ready for when the water table rises again.

Assisted by his family, Mr Starling has also done a tremendous amount of work gardening the churchyard. This is a labour of love. We are enthusiastically looking forward to developing the area further as a beautiful sanctuary for both humans and wildlife. It is a special place.

If you would like to join in the volunteering, we would love to hear from you.

Please contact churchwarden James Stephenson or Mother Angela.

Narborough News

Narborough Parish Council Report - September 2025

On Behalf of the Parish Council, I hope Residents have had a safe and wonderful summer.

The Chair opened the meeting and Cllr Pipe welcomed the councillors; no members of the public attended.

Apologies from Cllr Williams were received and accepted.

Breckland Councillor, Peter Wilkinson, was very pleased to announce that Narborough has been recognised by Breckland Council as a mindful village.

Narborough was recognised for organisations and community projects held in the village, which support and benefit its residents. Parish Councillors Helen Pipe and Peter Wilkinson have undertaken Mental Health and Well-being training, and Councillor Pipe is now a fully trained Mental Health first aider who can be contacted for help and advice and signposting.

The Shelf Pop-Up Pantry is held every Tuesday between 1pm -3pm in the Florence Green Room, Narborough Community Centre. The community cafe run by community centre volunteers, is held on a Tuesday.

The Narborough Museum, the Bone Mill and the allotment run by a local resident benefiting the Narborough community, were all organisations recognised as contributing to the award being received.

Norfolk Warm Homes Scheme supports fully funded energy improvements which are available to household occupiers with a gross annual household income of £36,000 or less.

Please contact Norfolk Warm Homes for support and more information.

As residents will have noticed, the Parish Council has purchased new replacement dog poo bins. The bin located on Meadow Road is used more often, and the Parish Council has been notified by Breckland Council/Serco that the Meadow Road bin has been over full. It is not acceptable for Serco employees to handle individual full dog poo bags, and the Parish Council respectfully asks that dog owners not add to the bin when it is full, until the Parish Council replaces the bin with a larger one at this location. It is acceptable for the dog poo bags to be deposited in the household landfill green refuse bin.

There are vacancies on the Parish Council. If any resident would like to become a Parish Councillor and support the Village, please contact the Parish Clerk Sara Porter at clerk@narborough-norfolk-pc.gov.uk for information on becoming a councillor.

The minutes of this meeting can be viewed on the Narborough Parish Council website: Narborough-norfolk-pc.gov.uk.

The next meeting will take place at 7pm on Monday, 6th October 2025 in the Florence Green Room, Narborough Community Centre.

Cllr Peter Wilkinson.



Hidden Gems of the Baroque

music by

George Frideric Handel
Henry Purcell
Benedetto Marcello
Marc-Antoine Charpentier

Elenor Bowers-Jolley *soprano*
Willow Swiatek *alto*
Jody Hughes and Jonathan Dodd *continuo*

FRIDAY 10 OCTOBER 2025 at 6pm
St James's Church, Castle Acre
PE32 2AE



in aid of Friends of Castle Acre Church (Charity No 803210)

Tickets £16.50 on the door; £14.25 in advance and
online via EventBrite
info@iceniconsort.com



South Acre Church – Harvest Evensong & Buffet
Join us for a special Harvest Evensong at South Acre Church
on Sunday, 12th October at 6pm.
After the service, everyone is warmly invited to
a bring and share buffet.
All are welcome—come and celebrate the season with us!

CARLTON'S SOLID FUEL

APPROVED COAL MERCHANT

GREAT MASSINGHAM

SMOKELESS & OPEN FIRE FUELS

QUALITY FUELS AT
COMPETITIVE PRICES
DISCOUNTS AVAILABLE

FOR AN ORDER OR QUOTE

TEL; 01485 520637

OR

07780 776576



Doors & Windows • Conservatories

Fascias, Soffits & Gutters

Porches & Carports

Warm Roofs • Small Building Works



For a Quotation call Gary or Sarah
07771 767233 • 01760 444456

Clearview Pest Control



Moles, Rats, Mice,
Wasps, etc.etc.

Fully qualified and
insured with many
years experience.

01760 339134
07952 750265

clearview.kevin@btinternet.com



**Painting & Decorating
Wallpapering & Plastering**

City &
Guilds



Contact: 07798 712378

Landline: 01760 622344

Email: info@david-traylor-decorative-finishes.co.uk

7 Ormesby Drive, Swaffham, PE37 7SL



Nar Valley Computer Services

Friendly qualified IT technician with
15+ years experience.
Home Visits, Networking or Website
advice services available at highly
competitive rates for both
residential & commercial

Computer not starting?...Running slow?...
Random system freezes?... Crashes?...etc..
...call me now for a free quote

For more information please visit:

www.narvalleycomputerservices.co.uk

Or contact 'Keith' now on:

Email: info@narvalleycomputerservices.co.uk



Tel: 01760 444 219

Mob: 07901 861 167

Feel Warm, Cosy & Safe
with a Woodburner from Norfolk Woodburners!



Main agents for
**Parkray, Hunter
& Woolly
Mammoth Stoves**



Installation of
Wood Burners &
Multi-Fuel Stoves

Chimneys Lined

No Chimney,
No Problem!

Fireplace Build
Works



Offering the best local service!

T: 01328 700161 | M: 07966 661175

E: norfolkwoodburners@outlook.com

www.norfolkwoodburners.co.uk



Caroline's Babysitting Service

FIRST AID TRAINED

NURSERY NURSE

With over 20 years

Nursery experience

DBS CHECKED

BTEC in Nursery Nursing

Please text or ring on

07594 236125



EMAIL caroline.mjm@gmail.com

K&J Property Maintenance



- * Bathroom & kitchen fitting
- * Painting & decorating
- * Tiling
- * Small jobs, e.g. new radiators,
electrical sockets, lighting

Friendly, reliable service guaranteed.

References available on request.
Fully insured.

Please contact Kevin :-

Tel: 07599 07774; 01328700311

or email: kls812@hotmail.co.uk

Ducklings Preschool

For children age 2-4

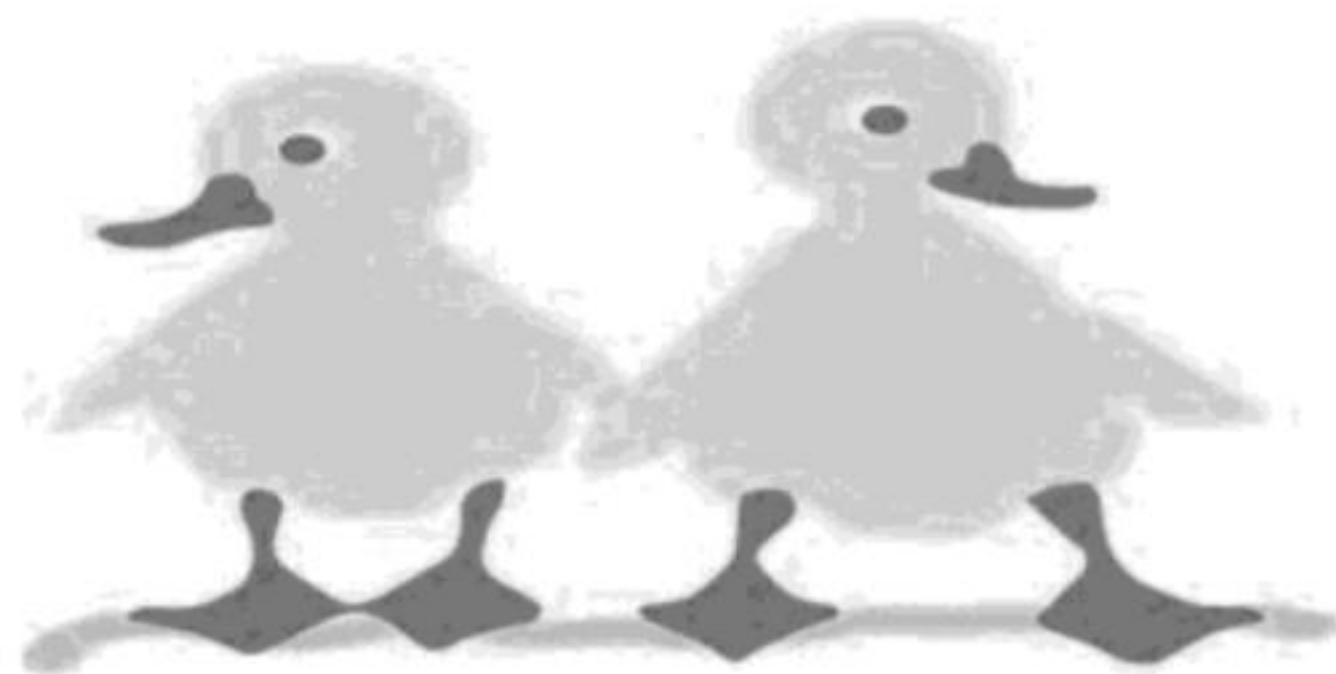

Charity Number 91991

**Booking for September 2025
email Pip**

ducklingspreschool@aol.com

or text 07807185746



Acupuncture for
women's well-being

Fertility
Hormone-related conditions
Age-related conditions
Menopause
Sleep
Relaxation
Pain

Call, text or what's app to discuss:
07584 130023

Home visits available within a 15 mile radius of Castle Acre
Norwich clinic available
Castle Acre treatment room opening soon

Caroline Ashley holds a diploma in Chinese Acupuncture from the London Academy of Chinese Acupuncture, is a member of the Chinese Acupuncture and Herbal Medicine Alliance and a member of the Acupuncture Regulatory Authority. Caroline is fully insured.

KARL RIX

GARDEN SERVICE
Narborough

GRASS & HEDGE CUTTING
PRESSURE WASHING

Call
07979983653

FOR FREE ESTIMATE



FIREWOOD

ALL GRADES OF
HARDWOOD
TIMBER SAWN TO ORDER
DECK, JOISTS, BEAMS ETC.
AVAILABLE FOR DELIVERY



QUERCAST

SAWMILLING

All timber UK sourced.
Felled under licence.
Oak, Sweet chestnut,
Ash, Larch, Douglas fir,
Western red cedar,
And other selected timber

Call: **01485544114**
or **07876220268**

all welcome

at Norfolk Woods Resort and Spa

Gayton Road, Pentney King's Lynn PE32 1HU

- **gym memberships**
- **spa treatments**
- **bar and bistro***

**pre-booking essential
call 01760 751370*

- **well stocked shop**
- **indoor pool***
- **outdoor play area***
- **activity programme***

**to find out about holidays or
holiday home ownership visit
darwinescapes.co.uk**



NORFOLK WOODS
RESORT & SPA



Redroc Group



**Air Conditioning
& Refrigeration**



Electrical Services



Fire & Security



Facility Maintenance



Wifi & Data

01760 755512

HELLO@REDROCGROUP.CO.UK

WWW.REDROCGROUP.CO.UK

Narborough Fisheries

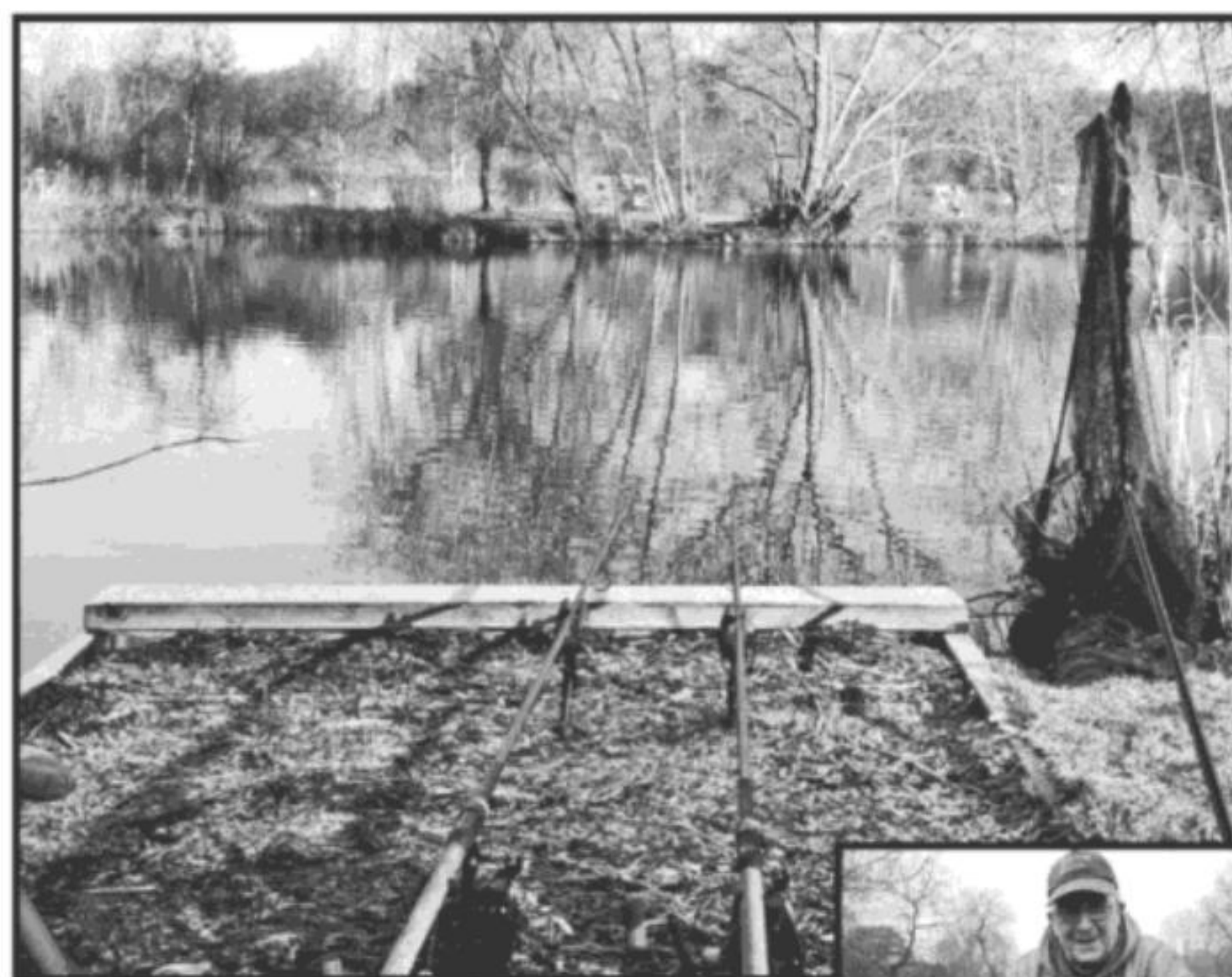

**Day Ticket Coarse,
Carp & Trout Fishing**



Tackle Shop, Refreshments

01760 338005
www.narfish.co.uk

Maintenance Wood & Garden

Fixing wooden windows, frames, doors, stairs
Sash window servicing and re-weighting
Replacing floorboards and laying new
Painting wood and making good
Cutting back trees, bushes and shrubs
Removal of wood, branches, leaves etc
General garden tidy up and mow



Jonny Rolfe
07768 846279
jonny.rolfe@talk21.com

Working with wood & trees since 1984 

WORZELS ROOFING

ROOF TILER / SLATER NEW, OLD WORK REPAIRS

Leadwork, Fascias and Soffits, Guttering,
Loft insulation, Timber Treatment,
Roof Ventilation, Velux Windows.

NVQ level 2, over 30yrs experience

No job too small, free estimates
(will try and match, or beat, any written quote).

01760 755024 / 07990 972381

www.worzelsroofing.com

BUY & SELL roof tiles



Eagles Coaches



Holiday 2026

Morecambe & Beyond - 17th – 22nd August 2026

5 nights Half Board

at the Auckland Hotel, Morecambe

Price per person: £695 - Single room supplement £95)

Enjoy a relaxing coach holiday from Norfolk featuring Holmfirth's famous Sid's Café, Wensleydale Creamery, Holker Hall, Skipton canal cruise, and a leisure day in Morecambe – with comfortable travel, hearty meals, and evening entertainment included.

Eagles Coaches Priory Road, Castle Acre, Kings Lynn, Norfolk, PE32 2AA
01760 755641 www.eaglescoaches.com

Gentle Yoga

For senior people or anyone
with limited mobility

Castle Acre Village Hall
15:30 Wednesdays
and Zoom 15:30 Thursdays

with Nigel Walker
qualified British Wheel
Gentle Years Yoga Teacher

First class is FREE



07917 851871

www.gentlelightyoga.uk



— GREEN MAN —
WOODLANDS

All aspects of tree surgery
and hedging work undertaken.

Based in Castle Acre

Get in touch with Matt and Jo

01760 755760/07879 614092

info@greenmanwoodlands.co.uk

www.greenmanwoodlands.co.uk



**City &
Guilds
NPTC
Qualified**



NECTON LANDSCAPING
PAVING, DRIVEWAYS & GARDENS

Full garden re- designs

Garden waste removal

Patios and paving

Turf supplied and laid

Driveways

Fencing and gates

Brickwork

Hedge cutting

Pergolas

Drainage

We cover all types of hard and soft landscaping.

Fully insured and licensed with over 10 years
experience.

Please contact Lee on;

Mobile: 07899775631

Email: nectonlandscaping@yahoo.com

Find us on: Facebook and Instagram

@nectonlandscaping

FIREWOOD

**HARVESTED FROM LOCAL
FULLY SUSTAINABLE
WOODLAND**

**COMPETITIVELY PRICED
STACKING SERVICE**

**COAL, KINDLING AND MILL
OFF CUTS ALSO SOLD**

**contact Matt 07831623624
or Emma 07796826042**

anglianfirewood.weebly.com

Joe Sisto

TV, DVD,
satellite
repairs and
sales

Discount for OAPs
Work Guaranteed
Qualified Engineer
35 Years' Experience
Free Estimates

000 000



White Cottage
School Road, Necton
(opposite Rectory)

Tel: 01760 722168
Mob: 07785 746682
www.joesistotv.co.uk



- ▶ New roofs
- ▶ Strip and re tile roofs
- ▶ Lead work
- ▶ Chimneys
- ▶ Facia and guttering
- ▶ Flat Roofing
- ▶ Velux windows

Local firm

£5m public liability insurance

Over 25 years experience

Contact: Steven Collison: Tel: 01760 755 719
Mob: 07975631080

Narborough Community Centre Chalk Lane. PE32 1SR.

**We have a large hall that
can be booked for
Weddings, Parties,
Meetings etc**

Well appointed kitchen
A bar can be arranged

Also a smaller room available

For further information please
contact

Andrew on 07879 582675

Sporle Pre-school



A place where everyone is special

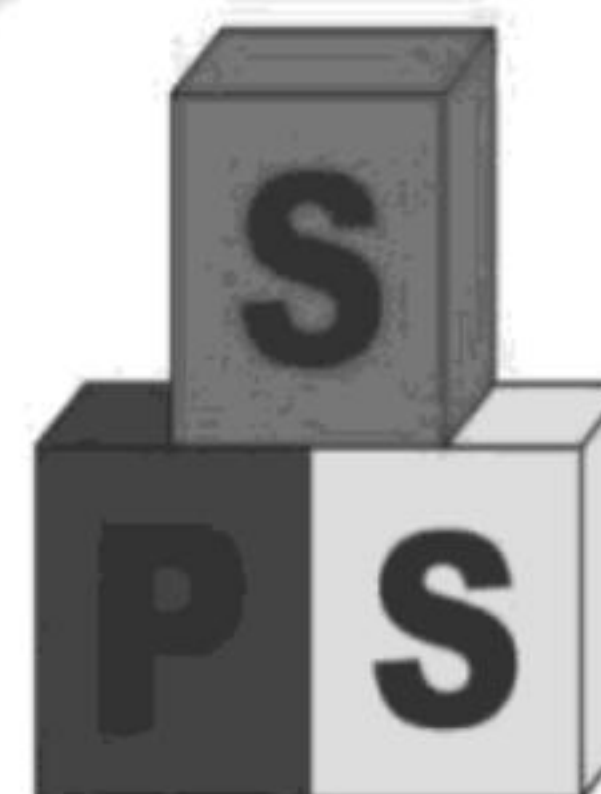

Please contact Linzi Rook
for a welcome pack or arrange a visit
Email: sporlepreschool@yahoo.co.uk
Tel. 01760 720866





RKB

**Carpentry &
Locksmiths**

**A great finish starts with RKB,
Your local tradesman**

Locksmiths/Plastic UPVC Window
& Door Repairs
Garage Door Repairs and Glazing
Carpentry and Joinery
Kitchens/Bedrooms/Bathrooms
Extensions/Conversions/Renovations
Fibreglass Flat Roofing

Richard Brown 24/7 Locksmiths
T: 01553 774775 / 01760 338405
M: 07795 524301 (24 hr)
E: info@rkb247.co.uk
www.rkb247.co.uk



THE BIG HEART & SOUL CHOIR

We are looking for new members
to join our friendly and well established
'World Music' Community Choir.
No music ability needed, no auditions,
just a love of harmony and music from
around the world, all taught by ear.

Weekly Wednesday rehearsals
Castle Acre Village Hall 7.15-9pm

£6 a session, first 2 FREE

Email for details:

lindaroast56@gmail.com

www.thebigheartandsoulchoir.com



Marham Village



Pre-School

The Annex, Cherry Tree Academy Junior School, Hillside, Marham, King's Lynn, Norfolk, PE33 9JJ

We are a small and friendly Preschool open daily during term
time from 8.30am till 3.00pm, offering flexible hours
We place a strong emphasis on play with a purpose

Places available for children aged 2-4 years

We offer 2 year old funding subject to eligibility,
15 funded hours for 3 and 4 year olds,
30 funded hours for 3 and 4 year olds with eligible working parents

Flexible hours to suit you

Contact us on 07950 753877
or marhamvillagepreschool@hotmail.com

For more information, please visit our website



www.marhamvillagepreschool.co.uk

Charity No: 1047412

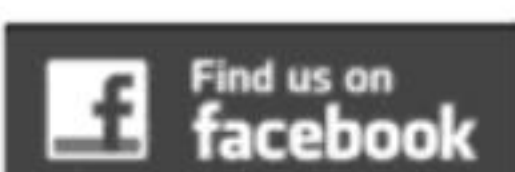

Tim's Tree Services



**Pruning
Topping
Felling
Clearing**

**All aspects of tree work
undertaken**

Hedges removed

Stump Grinding

Specialist

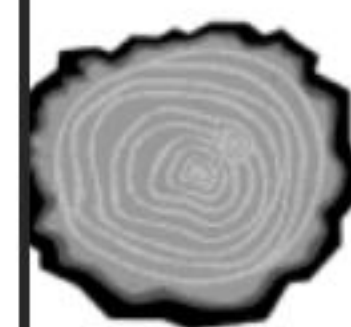

**Over 30 years
Experience**

Call 01553 813140

Or 07867 764 307

For your free quote

Local Man - Local Rate



ROOFING & GUTTERING

Over 30 years experience

Roofing and Guttering Contractors

Norfolk & Surrounding Areas

01760 709232

07572 285789

Email: k.bell1965@icloud.com

www.kbroofrepairs.co.uk

The Cabin, Swaffham,

Norfolk, PE32 1HY

Westacre Montessori School

Established 1982

Set on the common in East Walton
we can offer your child a calm and
nurturing environment

The Montessori Method is a unique child
centred approach for children 2-5 years
The school is led by fully qualified
mature Montessori trained adults

Open Term Time Only

Mon, Fri 8.30 to 1.00

Tues Wed Thurs 8.30 to 3.00

Contact **Rosie Reynolds**

01760 337316

rosiemontessori@icloud.com

PRE-PAID FUNERAL PLANS | CHAPELS OF REST | MEMORIALS



Thornalley

F U N E R A L S E R V I C E S

Behind every independent business
is a family that cares

www.tfs.co.uk

INCORPORATING CHAPMANS FUNERAL SERVICES

King's Lynn 01553 771399 | Dersingham 01485 598598 | Swaffham 01760 721305



**FAMILY HOLIDAY HOME
TO RENT
COSTA TROPICAL
ANDALUSIA**



**2 double, 1 twin
50 metres from beach
2nd floor apartment with lift**

For more details and images
Call James 07710080604
Alicia 07846560401
Email: alicialirola@gmail.com



CROFTS

Plumbing & Heating

For all your local plumbing needs

Oil Boiler servicing and repair

Bathroom, Shower room Installation
& tiling

Free quotes given.

All plumbing work considered.

Contact Shaun on 01553 769380

or 07717 056196



FAKENHAM & DISTRICT FUNERAL SERVICES LTD.

INDEPENDENT FUNERAL DIRECTORS

FUNERAL DIRECTORS:
Emma Duggan & Beau Elliott

*'Helping others at a time
when it's most needed.'*

Weasenham Manor, Fakenham Road, Weasenham St. Peter, PE32 2TF

Tel: 01328 838838 (24hr emergency)

www.fakenhamfunerals.co.uk



Independent Way Funeral Plans
Golden Charter
Later Life Planning 

PENTNEY VILLAGE HALL

Suitable for private events, social events,
children's parties and group activities.

Hire £10 per hour

Facilities include Kitchen, Wi-Fi,
Enclosed Garden.

Booking enquiries contact:

Janet Beck Tel: 01760 337419
Janet.beck2@icloud.com

Janis Bell Tel: 07887 983568
Janisbell@outlook.com

TREE & WOOD SERVICES



**Trees Lopped - Pruned -
Re-shaped - Felled
plus Hedge Cutting**

Competitive prices/Free Estimates

Over 25 years experience

Fully insured

CONTACT:

NIGEL WRIGHT

Tel: (01760) 755427



I did it with Cambridge!

**Achieve your weight loss goal with
Cambridge Weight Plan,**

**the nutritionally balanced weight management
programme.**

**Your local Cambridge Consultant will support you
every step of the way, helping you to reach your
target weight safely.**

**They will help you choose the plan that best suits
your needs, guiding you through to maintaining
your new shape and a healthy lifestyle.**

27 years of real results in the UK

Your Independent Cambridge Consultant:

**Dan Reynolds
01760 338999
07979 756850**

Email : cwpdan@wayless.co.uk

**Above & Beyond and Highly Commended Awards
winner 2010**

**You should always speak to your doctor before starting
any weight loss programme.**



Paul Davis

Painting & Decorating Interior& Exterior

Carpentry- Fencing-Decking

Wood Flooring-Patios

Block Paving-Tiling

Over 30 Years Experience

Free Estimates

**0798 576 2051
01760 622040**

Email: pvdavis@hotmail.com

D THOMPSON CHIMNEYS LTD

Est. 1995

MASTER CHIMNEY SWEEP
NVQ QUALIFIED CHIMNEY ENGINEER



- All Chimneys, flues and appliances swept
- Certificates issued
- CCTV chimney surveys
- Bird/rain guards / Anti down-draft cowls supplied and fitted



- Stove servicing and maintenance

CALL DAVID OR LUCY ON



01328

851081



www.the-sweep.co.uk



New Builds | Extensions
Renovations | Roofing
Carpentry | Plumbing | Patios
Painting & Decorating | Tiling
Plastering | Electrical Services
Fencing | Landscaping | Brickwork

HANDYMAN SERVICE AVAILABLE FOR ALL THOSE SMALLER INDOOR & OUTDOOR HOME IMPROVEMENTS!

Call for your FREE QUOTE and Professional Service on:

Tel: 01760 300 416

www.mgbuildingmaintenance.co.uk

swaffham@mgbm.co.uk

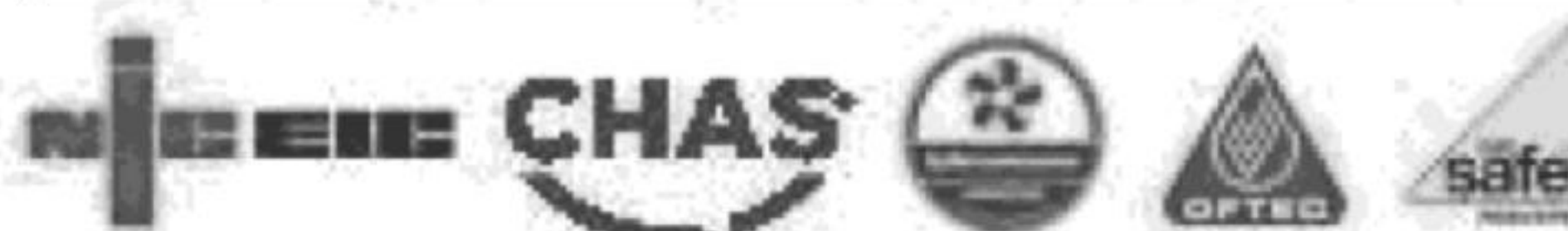

THE NORFOLK RETREAT

Women's Holistic Health Clinic

- Holistic Pelvic Care
- Therapeutic Massage Therapy
- C-Section Scar Massage Therapy
- Lymphatic Drainage Reflexology
- Fertility Massage Therapy
- IVF Support Reflexology
- Pregnancy Massage
- Postnatal Recovery Massage
- Maternity Reflexology
- Hormonal & Menopausal Reflexology
- Abdominal Massage

Call Gemma Challis on 07576 365219
www.thenorfolkretreat.co.uk
gemma@thenorfolkretreat.co.uk



SWIMMING LESSONS

Baby Pre-school Beginner Improver
EAST WINCH



- Purpose built learner pool
- Small classes - max 4 in a group
- Child centred learning
- Fun & progressive
- Experienced & highly qualified teachers



kbswimschool.com

WHAT WILL
YOU DO
WITH MORE
ENERGY?

GYM • SWIM • SPA • TREATMENTS



ENERGISE
PENTNEY

HEALTH CLUB
& DAY SPA

New members and day guests welcomed

ENERGISE-PENTNEY.CO.UK



STEPHEN BOWERS CARPETS



- CARPETS, VINYL, KARNDEN
& NATURAL FLOORING
- UNDERLAYS & ACCESSORIES

SWAFFHAM: 01760 723662

MOBILE: 07768 192953

Email:
stephenbowerscarpets@live.co.uk

B.R LANDSCAPES

EST 1986

- Garden and site clearance
- Turf supplied and laid
- Hedge removal - planting
- Fencing supplied and erected
- Trees - shrubs pruned or removed
- Digger and dumper with operators
- Stump grinding - Sleeper beds
- Gravel driveways and paths

www.brlandscapeswestnorfolk.co.uk
MOB : 07774724366 / 01553849802



SoFeet

Sophie

Qualified FCP

Dip.TCFCP

Nail Cuts
Diabetic Care
Thick Toe Nails
Hard Skin
Corns
Calluses
Verrucae

07483857539

Sofeet25@gmail.com

Swaffham and
Surrounding Areas

Home Visits Only

Sunday Services in the Nar Valley Benefice

	October 5 th	October 12 th	October 19 th	October 26 th	November 2 nd
Castle Acre	10.30am Morning Praise	10.30am Holy Communion		10.30am Holy Communion	10.30am Morning Praise
Narborough	10.30am Holy Communion		10.30am Holy Communion		10.30am Holy Communion
Newton	8.30am said traditional Holy Communion				8.30am said traditional Holy Communion
Pentney		9am said Holy Communion		10.30am Morning Praise	
South Acre		6pm traditional Evensong			
West Acre			6pm traditional Evensong		
Celebrating	Harvest Generosity	Harvest gratitude	Dedication	Bible Sunday	All Saints

All our services include singing unless they are described as ‘said’

Traditional Services are based on the Book of Common Prayer 1662. All other services are in modern English.