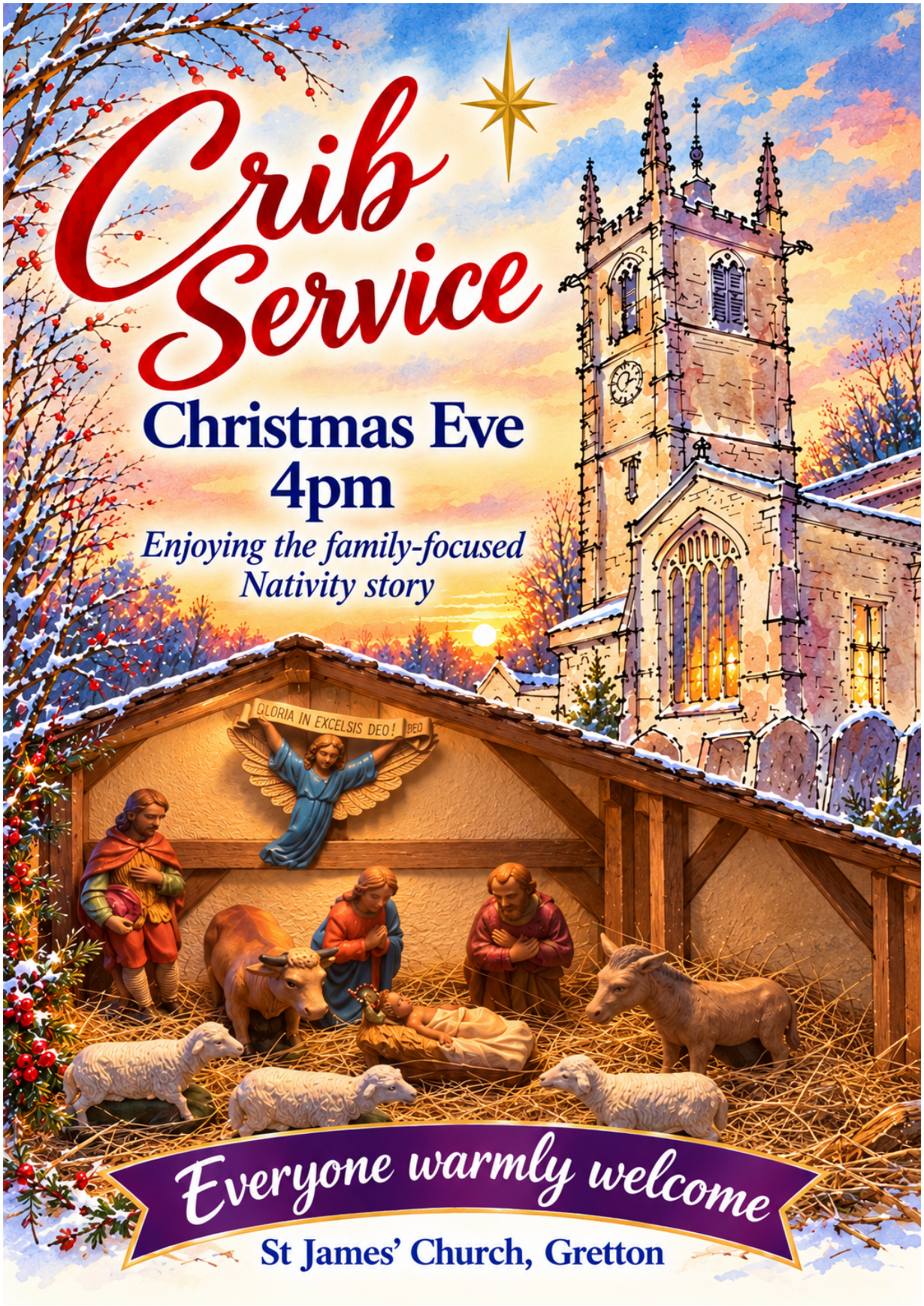
Crib Service
Christmas Eve
4pm
Enjoying the family-focused Nativity story
GLORIA IN EXCELSIS DEO!
Everyone warmly welcome
St James' Church, Gretton