

FREE BROCHURE

Summer Art Weeks

over 350 artists exhibiting at
115 venues across coventry
& warwickshire



warwickshire
open studios

21 June - 6 July 2025

HOW DO I FIND...

...ART I LIKE?



Browse the brochure



See more pictures at
[wostudios.org/
summer-search/](http://wostudios.org/summer-search/)

...VENUES NEARBY?



Artists appear next to
neighbouring venues
within the brochure in
colour-coded regions
and there's a handy
map over the page



Use our Search tools at
[wostudios.org/
summer-search/](http://wostudios.org/summer-search/)

...AN ART FORM OR ARTIST I KNOW?



See the index at the
back of the brochure



Search for artists by
name or art form at
[wostudios.org/
summer-search/](http://wostudios.org/summer-search/)

...OPENING DATES?

Check the calendar
for each venue

Find venues open
on the same day at
[wostudios.org/
summer-search/](http://wostudios.org/summer-search/)

Summer Art Weeks 2025

**Celebrating 25 years of showcasing the region's
creative talent**







A very warm welcome to Summer Art Weeks 2025! We hope you enjoy flicking through the brochure, planning which artists to visit, and then keeping it for future reference.

For our 25-year celebration you will find over 350 artists and makers taking part at 115 venues across Warwickshire and Coventry. From stately homes and studios to galleries and gardens, you'll find amazing original art presented by the talented creators. To see where the magic happens, pop along to a working studio – more info overleaf.

As well as the many new artists joining us this year, those you may have visited previously will be sharing new work. And all at affordable prices should you be tempted to treat yourself, or buy a unique gift. As ever though, there is NO expectation or pressure to buy anything.

Since 2000, Warwickshire Open Studios has grown to become the county's largest annual exhibition of visual art. Run BY artists FOR artists and art lovers, the event is entirely self-funded with no external financial support. Entry is FREE to all our venues and everyone is welcome. We look forward to seeing you...

Venue information and accessibility

-  Number of artists exhibiting at this venue
-  Card payments accepted
-  Demonstrations
-  Refreshments
-  Fully accessible
-  Venue may include a few steps, or narrow doorways
-  Venue may include stairs, or poor lighting

NEW Individual artists/groups who have never been involved with WOS before, or a new venue for established members

For more information about any of our venues, visit wostudios.org/summer-search/ or contact the artist directly.

Opening dates/times were correct on publication, but please double check our website before travelling to see someone specific.

Many thanks to artist Eric Klein Velderman (Venue 96) for designing our front cover.

MEET THE ARTIST IN THEIR WORKING STUDIO



Since our very first event 25 years ago, our Summer Art Weeks has evolved organically to include group events and pop-up exhibitions in private homes and gardens, as well as at various public spaces. This year we want to celebrate the original premise behind Warwickshire Open Studios where, for a short period each year, artists and makers open their studios and invite art lovers into their world. This is your chance to see behind the scenes and really understand how the art comes to life.

Where the magic happens...

Whether it's in a converted garage, a purpose-built garden studio or a commercial space, a working studio gives you a glimpse of the artistic processes and specialist equipment involved. Most of our artists will be working on new pieces during Summer Art Weeks. Seeing them in action will give you a deeper appreciation of the time, skill, and patience required to arrive at a finished product – from raw materials to finished artwork.

Visiting working studios also provides a fascinating insight into artists' creative spaces, from paint and clay splattered floors to wood shavings everywhere. What's more, artists love to chat about their work and their inspirations; and in this environment they can show as well as tell!



Working Studio

To identify the working studios taking part this summer, look for the label next to the individual entries, or go to the working studios index at the back of the brochure.

NOTE: Because of the tools and equipment in situ, as well as work-in-progress, working studios are generally not suitable environments for young children or dogs. Please bear this in mind when planning your visits, or check with the individual artist(s) first.

MAP OF VENUES

Summer Art Weeks 2025 spans the county at 115 exhibition venues between 21 June & 6 July.

Use the numbers on the map to find details of the venues within the brochure.

**BROOM, HARVINGTON, OFFENHAM,
HONEYBOURNE & PEBWORTH**

Venues 1 - 7

**CHIPPING CAMPDEN & ILMINGTON, MORETON-IN-MARSH,
WHICHFORD & LOWER BRAILES**

Venues 8 - 12

**TYSOE, RADWAY, COMBROOK & MORETON MORRELL,
WELLESBOURNE, ETTINGTON, ALDERMINSTER &
ATHERSTONE-ON-STOUR**

Venues 13 - 21

**CLIFFORD CHAMBERS, STRATFORD-UPON-AVON,
PATHLOW & SNITTERFIELD**

Venues 22 - 32

**WOOTTON WAWEN, PRESTON BAGOT, REDDITCH,
ROWINGTON, WROXALL, FEN END & BALSALL COMMON**

Venues 33 - 39

MERIDEN, CORLEY MOOR & COVENTRY

Venues 40 - 45

**RYTON-ON-DUNSMORE, PRINCETHORPE, RUGBY,
DUNCHURCH & BARBY**

Venues 46 - 53

STOCKTON, SOUTHAM & FENNY COMPTON

Venues 54 - 61

**BISHOPS ITCHINGTON, HARBURY, UFTON,
RADFORD SEMELE, OFFCHURCH & HUNNINGHAM**

Venues 62 - 74

LEAMINGTON SPA & CUBBINGTON

Venues 75 - 99

WARWICK & LEEK WOOTTON

Venues 100 - 109

KENILWORTH

Venues 110 - 115

For art trails and images from our artists for each venue visit wostudios.org/summer

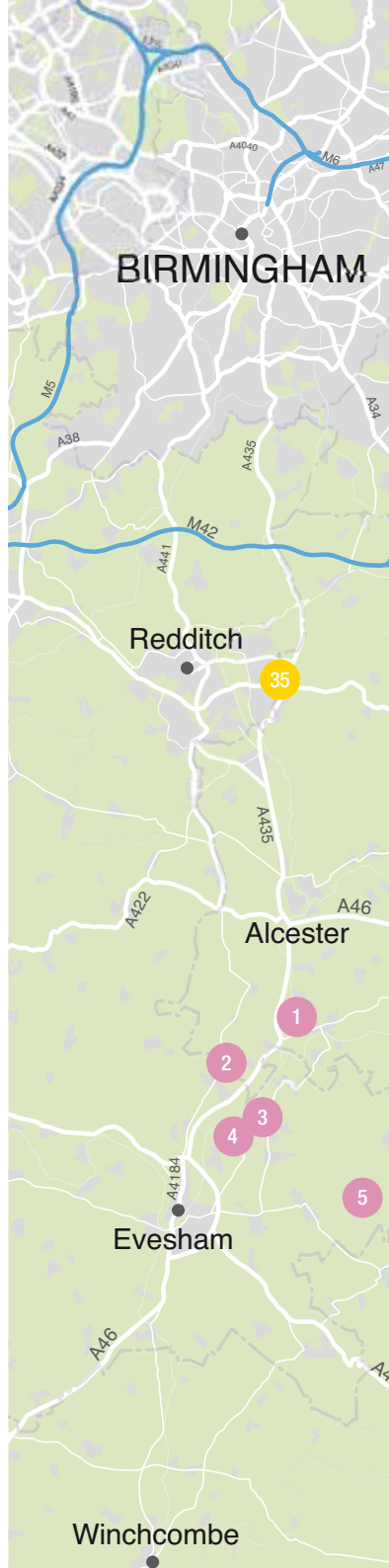

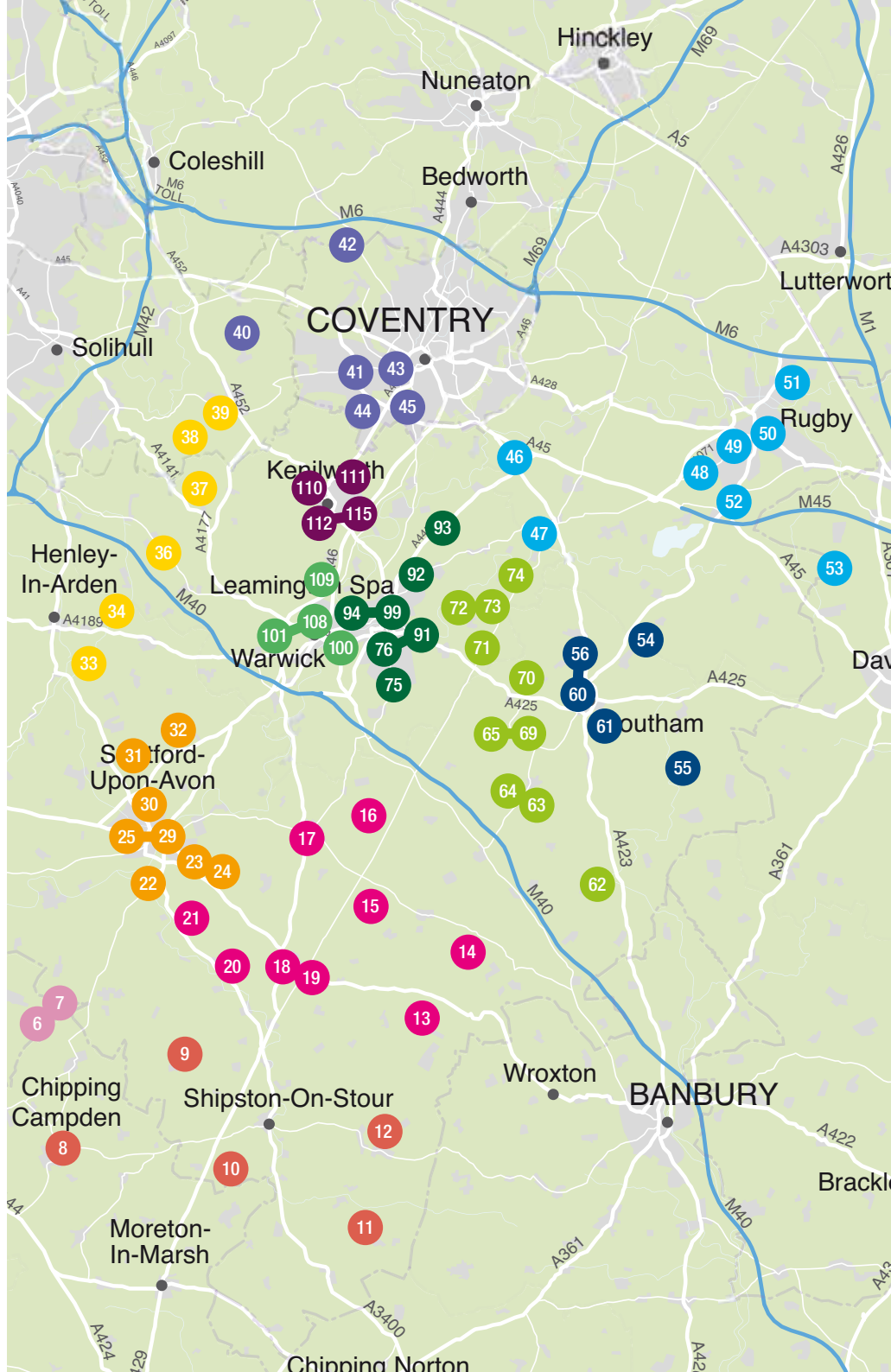

OUR 2025 BURSARY WINNERS

This year, we are once again delighted to support a diverse range of emerging artists with our Emerge Bursary Scheme. We welcomed applications from talented artists aged 18 and above, working in any art medium and who have never participated in WOS Summer Art Weeks before. Our bursary is to help emerging artists to get involved in Summer Art Weeks and assist in their transition to becoming an established artist. Many of our previous bursary winners have now become established artists, who now show and sell their work far and wide.

Our winners were given free Summer Art Week's registration and entry, help in finding a venue and £250 in cash. In addition, they received mentoring support from an established artist to help them prepare for the event. The winners:



Clara Moss (textile artist at venue 37 & 40)

Clara recently left a job in the corporate world to pursue a full-time career as a textile artist. She focuses on dyeing fabrics and wools to create stitched creations, influenced by the natural world. Her ambition is to set up a creative hub where she can share her working processes with other like-minded individuals by leading workshops, and by establishing a community in which she can pass on her skills and learn from others.



Eve Beazley (multi-disciplinary artist at venue 114)

Eve uses a range of techniques to communicate the stories that exist in and on her body. Through mixed media and layering techniques she creates groups of images that communicate multiple ideas about herself. They are not identical, but have connections – they form a group, a community. Together they start to tell Eve's story. By exploring her creative practice through a feminist lens, with each artwork completed she finds out more about herself, her body, and practice.



Katherine Taylor (ceramicist at venue 63)

With a background of over 20 years working in the NHS, Katherine's journey into pottery began at a psychiatric hospital where she worked, and which had a pottery studio and kiln. She was struck by the therapeutic impact that working with clay had on the patients and fell in love with the medium herself. Katherine hand-builds ceramic vessels that embrace imperfection; she enhances texture and narrative to shape each piece, and alters its form to give it a more organic feel.



Zélie Swan (painter at venue 107)

With a background in nursing and other health-related fields, Zélie always found the time for creativity. Following a period of ill-health, she started painting and fell in love, primarily focusing on portraits. Zélie approaches each piece with curiosity, trying to capture the subject's likeness and also create something beautiful. Painting to her is not just about the final piece, but the joy of the journey, and how therapeutic the process of bringing a vision to life can be!

follow us

for all the latest news



warwickshireopenstudios

please check **www.wostudios.org** for venue
dates and opening times before visiting

BROOM, HARVINGTON, OFFENHAM, HONEYBOURNE & PEBWORTH

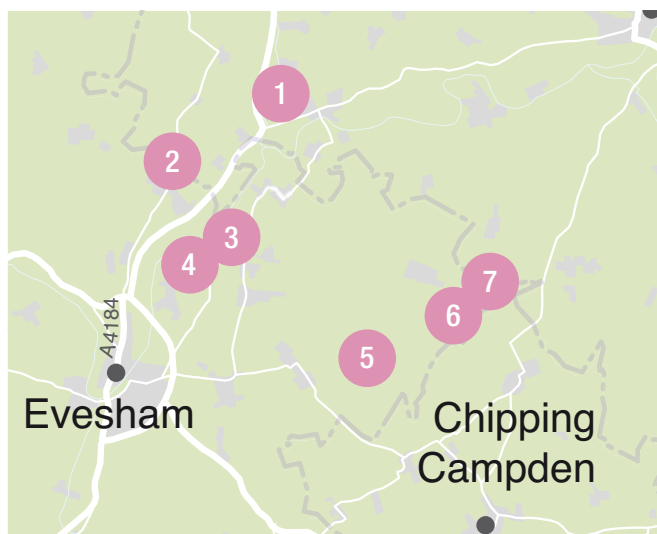

1. Annie Brenchley
2. Emily Burgoine
3. Laura Dunmow
4. Tor Hildyard
5. Denise Liebermann
6. Wendi Weller
7. Sheila Davies

BROOM, HARVINGTON & OFFENHAM

Annie Brenchley PAINTING

07773 524844 |  anniebrenchley | annie.brenchley@btinternet.com

Inspiration is taken from everyday life – snippets of sun through woodland trees, sunlight on water and bright colours of fruit sitting in pottery bowls. Alongside Annie's oil paintings will be some mixed media work, giclée prints and cards. Live demos too!



S	S	M	T	W	T	F
21	22	23	24	25	26	27
28	29	30	1	2	3	4
5	6					

11am - 4pm
11am - 8pm



The Coach House, Mill Lane, Broom, B50 4HS

Please park on Mill Lane. Head to the right of our front door to enter our garden.

 retire.wolf.tangent



Emily Burgoine PAINTING

07799 660481 | www.emilyburgoineart.com | hello@emilyburgoineart.com

Emily Burgoine uses vibrant colours and tones to express her love of the world around her. Inspired by the natural world and places she visits, she aims to capture the rhythms and seasons of nature, its complexities and simplicities, and its light and dark.

S	S	M	T	W	T	F
21	22	23	24	25	26	27
28	29	30	1	2	3	4
5	6					

11am - 4pm
11am - 2pm



14 Brookedale, Harvington, WR11 8ND

Parking on driveway in front of house.

 difficult.earphones.coiling

Laura Dunmow PAINTING

07711 719452 | www.lauradunmowart.com | ldunmow@btinternet.com

Atmospheric land and seascapes, inspired by her travels, are semi-abstract visions, dramatic interpretations created to invite you in. Original oil paintings, from small to large-scale canvases. Commissions are welcome.

S	S	M	T	W	T	F
21	22	23	24	25	26	27
28	29	30	1	2	3	4
5	6					

11am - 4pm



Monks Cottage, Court Lane, Offenham, WR11 8RP

At end of Main Street turn left at the Maypole & Court Lane is on your right; park near the Maypole.

 charts.cocktail.domestic



Tor Hildyard SCULPTURE

0779534 2940 |  torhildyard | torhildyard@gmail.com

An eclectic mix of quirky wire drawings, depicting animals and the human form. Also a selection of original prints ranging from collagraphs to lino cuts, drypoints and much more. My studio is situated in a beautiful garden, with stone sculptures dotted about.

S	S	M	T	W	T	F
21	22	23	24	25	26	27
28	29	30	1	2	3	4
5	6					

11am - 4pm



Manor Cottage, Court Lane, Offenham, WR11 8RP

At the end of Main St, L at Maypole into Church St, R into Court Ln, house on R; park by Maypole.

 robe.prettiest.grub

Denise Liebermann PAINTING

01386 840345 | www.deniseliebermann.com | hello@deniseliebermann.com

Denise Liebermann is a contemporary artist based in Honeybourne. Her work is mostly figurative. Key themes include delving into the depths of human emotion, identity & diversity. Each portrait, human or otherwise, explores the shared bonds that connect us all. Studio also open by appointment at other times.

S	S	M	T	W	T	F
21	22	23	24	25	26	27
28	29	30	1	2	3	4
5	6					

10.30am - 4pm



/// pancake.pastels.snuggled

The Studio, Granary Cottage, 43 School Street, Honeybourne, WR11 7PL
School Street is opposite The Thatched Tavern; the studio is in the garden.

WORKING STUDIO

5



Wendi Weller PAINTING

07716 923982 | [@wendiwellerart](https://www.instagram.com/wendiwellerart) | hello@wendiweller.com

Wendi paints semi-abstract florals and contemporary still life. She is committed to artistic exploration, and her paintings offer a unique perspective on the beauty of the natural world.

S	S	M	T	W	T	F
21	22	23	24	25	26	27
28	29	30	1	2	3	4
5	6					

10.30am - 4pm



Maple Barn Studio, Back Lane, Pebworth, CV37 8XA

Directions to Pebworth: 7m SW of Stratford-upon-Avon. For parking & SatNav please use CV37 8XN.

/// quilting.jogging.bluntly

Sheila Davies SCULPTURE

01789 720417 | daviessheila10@gmail.com

My work is created using papier-mâché. I use paper, card, wire, paint, paste, and my imagination to produce quirky whippets, greyhounds, and horses. Also vases, bowls and jugs. Every piece is unique and full of character, hoping to find a good home.

S	S	M	T	W	T	F
21	22	23	24	25	26	27
28	29	30	1	2	3	4
5	6					

10.30am - 4pm



Icknield Barn, Friday Street, Pebworth, Stratford-upon-Avon, CV37 8XW

Follow Open Studio signs at all entry points into Pebworth.

/// spaceship.ideals.pins

WORKING STUDIO

6

WORKING STUDIO

7



Stratford-upon-Avon Town Hall
15th to 16th November 2025

more information at
www.discovergathergive.co.uk

CHIPPING CAMPDEN, ILMINGTON, MORETON-IN-MARSH, WHICHFORD & LOWER BRAILES

8. The Gallery at the Guild
9. Kate Plackett
10. Ditchford Art Collective (7 artists)
11. Whichford Pottery
12. Art in the Barn @ Glebe Farm (3 artists)

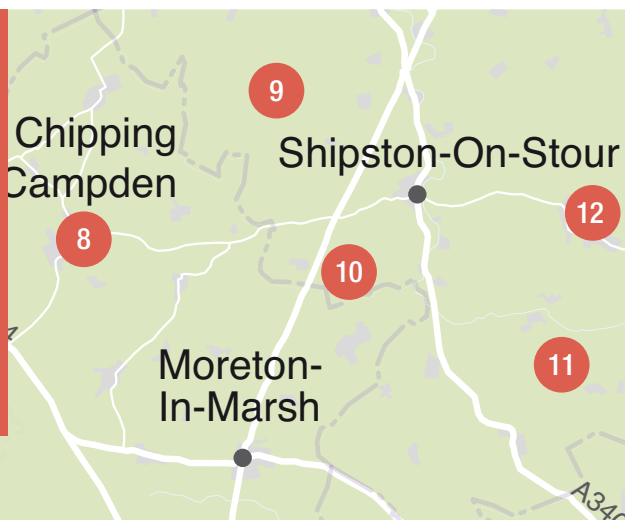

the gallery
at the guild

The Gallery at the Guild MULTI-DISCIPLINARY

01386 840345 | www.thegalleryattheguild.co.uk | info@thegalleryattheguild.co.uk

A co-operative fine art gallery showcasing the work of 25 local artists across different media. Housed in the historic Old Silk Mill, Chipping Campden, home to the famous Guild of Handicraft, the gallery maintains the rich artistic heritage of the area.

S	S	M	T	W	T	F
21	22	23	24	25	26	27
28	29	30	1	2	3	4
5	6					

10am - 4pm



8

The Old Silk Mill, Sheep Street, Chipping Campden, GL55 6DS

The Old Silk Mill is set back off Sheep Street, 1 minute walk from parking in centre of town.

/// structure.foot.unicorns

Kate Plackett MULTI-DISCIPLINARY

07833 060957 | www.theartparlour.com | kate@theartparlour.com

My garden studio is in Ilmington, on the edge of the beautiful Cotswolds AONB. Here I work with various media – drawing, painting and collage – to produce work with a range of subjects and styles, from abstract to representative. Wonderful walks nearby!

S	S	M	T	W	T	F
21	22	23	24	25	26	27
28	29	30	1	2	3	4
5	6					

11am - 4pm



Orchard Cottage, Frog Lane, Ilmington, CV36 4LQ

There is no spare parking in Frog Lane; please park by the Upper Green off Front Street.

/// customers.cheerily.estimated

WORKING STUDIO

9

DITCHFORD ART COLLECTIVE MULTI-DISCIPLINARY

07968 968177 | www.rosingramceramics.co.uk
rosingramceramics@icloud.com

You'll find a warm welcome at this converted Victorian barn turned studio and gallery, hosted by resident artist Ros Ingram.

Our artists include:

ADAM HUSSAIN^A - Kiln-formed glass

BINKS EDMONDS^B - Ceramic sculpture & jewellery

HELEN PRICE^C - Textile collage

JACKIE STRINGER^D - Wearable art

JIM ELLIOTT^E - Pottery

ROS INGRAM^F - Mixed-media & ceramic sculpture

SUE LINDON^G - Pottery and painting

We always have treats and refreshing drinks on offer whilst you browse the beautiful, affordable artwork.

Ros offers classes and workshops year-round in her studio. See rosingramceramics.co.uk for details.



A



E



B



F



C

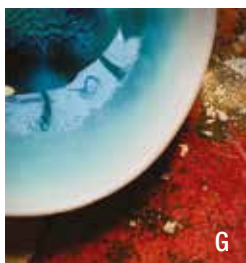

G



D

S	S	M	T	W	T	F
21	22	23	24	25	26	27
28	29	30	1	2	3	4
5	6					

11am - 4pm



/// crouches.lyricist.afterglow

Unit 13, Ditchford Farm, Moreton-in-Marsh, GL56 9RD

From A429 turn onto the B4035 toward Shipston on Stour. Take the first right and follow the signs.

WHICHFORD & LOWER BRAILES



Whichford Pottery CERAMICS NEW

01608 684416 | www.whichfordpottery.com | flowerpots@whichfordpottery.com

A visit to Whichford Pottery is a real treat! Come and experience the unique delights of a traditional working pottery. Choose from our full range of handmade flowerpots, tour our workshop (w/days), enjoy our garden & browse an array of handmade British gifts.

S	S	M	T	W	T	F
21	22	23	24	25	26	27
28	29	30	1	2	3	4
5	6					

10am - 4pm



/// sings.documents.blanking

Whichford Pottery, Whichford, CV36 5PG

Within the village of Whichford; free car park onsite.

ART IN THE BARN @ GLEBE FARM

Anna Frazer PAINTING NEW

07741 275495 | [@annatherese frazer](https://www.instagram.com/annatherese frazer) | annafraser@aol.com

I am a professional classical cellist who has discovered I love to paint! I explore varied media, particularly enjoying watercolour. In this, my first ever Art Weeks, I hope to share my art more widely than just with my family!

I will be present at the venue on 21st, 22nd, 25th & 27th June.

Mary Cole PAINTING NEW

07747 500096 | [@marycoleart](https://www.instagram.com/marycoleart) | marycole1280@gmail.com

I'm excited to be taking part in Art Weeks for the first time! I paint in oils and find inspiration from our beautiful farm. I have been working on a collection of sunflower paintings which we grow for PYO. I have a selection of originals & prints for sale. One of us will be painting when we are open.

I will not be there on Saturday 21st, but the other two artists will be.

Tom Naylor PAINTING NEW

07712 245333 | [@tomnaylorart](https://www.instagram.com/tomnaylorart) | tomnaylorart@gmail.com

I live with my family on a farm in the North Cotswolds. I paint what I see around me, always beautiful and constantly changing. I paint landscapes and portraits rich in heavy layers of oil.

One of us will be present and probably painting when we are open.



S	S	M	T	W	T	F
21	22	23	24	25	26	27
28	29	30	1	2	3	4
5	6					

11am - 4pm
10am - 3pm



Glebe Farm, Butchers Lane, Lower Brailes, OX15 5HR

Barn and coffee in field at far end of Butchers Lane; limited parking, but can park on main road.

/// roost.triangle.quite

TYSOE, RADWAY, COMBROOK, MORETON MORRELL, WELLESBOURNE, ETTINGTON, ALDERMINSTER & ATHERSTONE-ON-STOUR

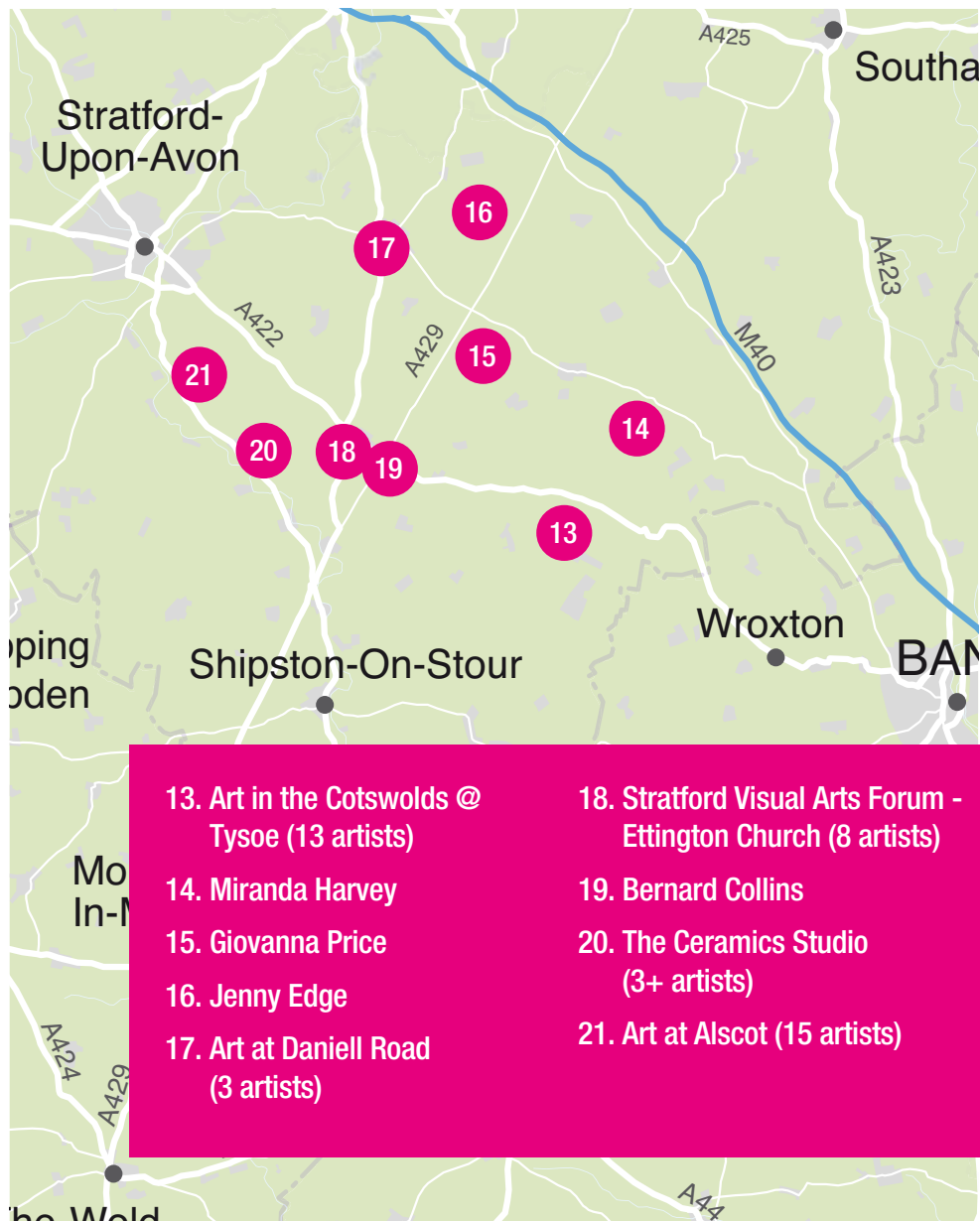



ART IN THE COTSWOLDS @ TYSOE NEW

07486 452099 |  arts_in_the_cotswolds

Have we got a treat in store for you this year. Thirteen professional artists under one roof and a fabulous show of their finest work for you to see and purchase.

Each artist has a unique story about their journey into the world of becoming an artisan.

At our show you will find a variety of traditional and contemporary art including painting, mixed media, jewellery, glass, handmade journals and ceramics.

If you have ever wondered where artists get their inspiration come and join us for a chat and enjoy some tea and cake...

Come and meet:

DAVID BLAKEMORE ^A Paintings

EMILY FERMOR ^B Jewellery

GRENVILLE MOORE ^C Paintings

HEATHER BAILEY ^D Paintings

JENNY EDGE ^E Paintings

LIS MANN ^F Mixed Media

LYNSEY CLEAVER ^G Mixed Media

MALLORY JOURNALS ^H Journals

MELANIE CHARLES ^I Paintings

MELISSA KESKINKILINC ^J Glass

NIGEL FLETCHER ^K Paintings

PENNY VARLEY ^L Ceramics

SHIRLEY CHERRY ^M Paintings

So, save the dates and join us – a very warm welcome to everyone.

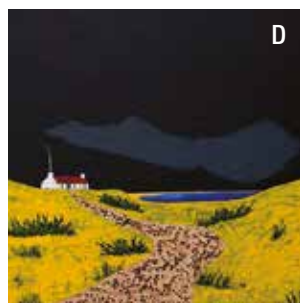
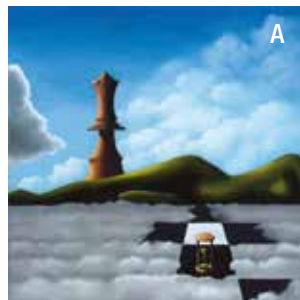

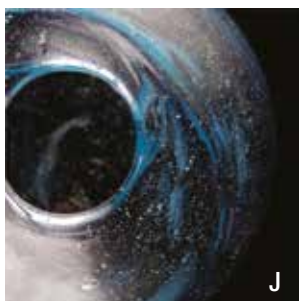

S	S	M	T	W	T	F
21	22	23	24	25	26	27
28	29	30	1	2	3	4
5	6					

10am - 4pm



Tysoe Village Hall, Middle Tysoe, CV35 0SE

From A422 turn to Tysoe at bottom of Edge Hill. Village Hall on left opposite Post Office & shop.

duet.producing.insect

Search for artists by name or artform at wostudios.org/summer-search/

RADWAY, COMBROOK & MORETON MORRELL



Miranda Harvey PAINTING

07885 437414 | @mirandaharvey2013

mirandaharvey2013@gmail.com

My landscape paintings are mostly inspired by the beautiful countryside, trees, and gardens around the village of Radway where I live and have my studio. You are welcome to come and browse, leaf through my sketchbooks, or just have a coffee in my garden!



/// dabble.logic.denim

S	S	M	T	W	T	F
21	22	23	24	25	26	27
28	29	30	1	2	3	4
5	6					

10am - 6pm

Bleak Cottage, Tysoe Road, Radway, CV35 0UE

From Stratford-Banbury (A422), 1st house on left before the church as you come into Radway.

Giovanna Price CERAMICS

07557 379928 | @giovanna_price_pottery | info@giovannapricepottery.co.uk

My unique hand built pottery is inspired by natural forms. View my work in my garden studio and enjoy refreshments in aid of charity.

S	S	M	T	W	T	F
21	22	23	24	25	26	27
28	29	30	1	2	3	4
5	6					

11am - 5pm



Imladris, Church Hill, Combrook, CV35 9HP

At centre of village keep church on left. Imladris is at the top of the hill on the right on bend.

/// clipboard.curiosity.ears



Jenny Edge PAINTING

07774 485313 | @jenny.edge.906 | jennyyedge9@yahoo.co.uk

Come to my garden studio and engine room gallery and see work-in-progress together with the bigger paintings I don't often take to fairs and exhibitions! Lively, colourful, and expressive abstracts of all sizes painted with intuition and intention. Also exhibiting at venue 13.

S	S	M	T	W	T	F
21	22	23	24	25	26	27
28	29	30	1	2	3	4
5	6					

11am - 6pm



Springmount, Moreton Morrell, CV35 9AL

With the church on your right, Springmount is last house on the left as you head up the hill.

/// luckier.washable.encoding

POTTERS' JOLLEY 2025

Jubilee Hall, Blockley GL56 9BY

Saturday 25th & Sunday 26th October

Work by ten potters with a wide variety of styles, plus tea and cake in this beautiful Cotswold Village. Save the date!

Check us out @pottersjolley

ART AT DANIELL ROAD

Anya Simmons ^A PAINTING07805 954169 |  anyasimmonsart | anyasimmonsart@gmail.com

Anya will be exhibiting an exciting collection of original landscape paintings, coastal scenes and her unique gold leaf art incorporating birds and animals 'over the moon'. She will also have limited edition prints, slate pictures/coasters and cards on show. Also exhibiting at venue 21 & 37

Shelley Chapman ^B MULTI-DISCIPLINARY NEW07718 392042 |  shelleychap | shelleychap@hotmail.co.uk

Nature, seascapes and landscapes inspire me to create paintings, collage and prints, often right there on the spot. I like to be experimental with techniques and processes, creating lively work with lots of colour and detail.

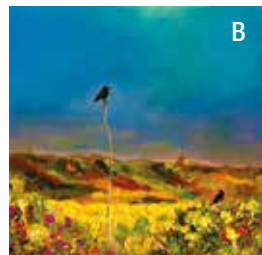
Sian Love ^C MIXED MEDIA07870 656053 |  sianlovemade | sianlove123@gmail.com

We're excited to welcome you to our exhibition space! I'll be showcasing a collection of mixed media paintings, collagraphs, and drypoint etchings, all inspired by sketches from around the UK. Feel free to drop by for a browse, a chat, and a cuppa!



S	S	M	T	W	T	F
21	22	23	24	25	26	27
28	29	30	1	2	3	4
5	6					

11am - 4pm



31 Daniell Road, Wellesbourne, CV35 9UD

At Kings Head, turn onto Warwick Rd; Daniell Rd is at top; follow to the left; 31 on left.

 charcoal.tamed.relocated

17

PICTURE FRAMING
FINE ART SCANNING
FINE ART
GICLEE PRINTING
BESPOKE AND
VOLUME WORK



HALO PRINT & FRAME

Call David Curtlin on 07790 778 519

haloprint@gmail.com • www.haloframing.co.uk



STRATFORD VISUAL ARTS FORUM - ETTINGTON CHURCH

Barbara Perkins ^A MIXED MEDIA

07961 591488 | www.rodnbarbart.com

Original mixed media paintings, textiles and handmade cards inspired by memories of wide open spaces, deserted beaches and woodland. An exhibition of paintings, original prints and ceramics.



Jacky Buckingham ^B PAINTING

07900 552362 | www.jackybuckinghampaintings.com
jackybuckingham18@gmail.com

I'll be showing vibrant, dynamic, varied paintings, mostly landscapes inspired by the light illuminating them. Some local, some from my travels. Original oils, acrylics, high quality prints and cards. Commissions welcome.



Jo Wade ^C PAINTING

07815 599371 | www.jowadeartist.co.uk
jowadeartist@gmail.com

I will be exhibiting original oil paintings & hand drawn prints, with unframed work & cards too. My approach is experimental; I enjoy the incidental & I am inspired by the transience of time as reflected through nature.



Kathryn Wickson ^D PAINTING

07799 596387
www.britishartclub.co.uk/profile/KathrynWickson
k.wickson@googlemail.com

I paint mostly in watercolours and enjoy exploring different ways to include texture. My work is inspired by nature, and I paint mostly flowers and landscapes. More recent subjects include birds and animals.





E

Kim Philpotts ^E ILLUSTRATION

07740 862934 | www.kimphilpotts.co.uk
kp2a@btinternet.com

Illustrations for Untold Stories. Drawing upon my background in the performing arts, I create imaginative drawings which are designed to prompt the viewer to create their own narrative.



F

Rod Perkins ^F PAINTING

07548 381555 | www.rodnbarbart.com

Original watercolour, acrylic & mixed media paintings, inspired by the changing moods of nature and by textures and shapes found in natural forms. A varied exhibition of paintings, original prints and ceramics.



G

Russell Gain ^G PAINTING

07581 736867 | www.russellgain.co.uk

My vibrant, contemporary abstract paintings, usually in acrylic, aim to create a calming, contemplative atmosphere.



H

Usha Khosla ^H CERAMICS

01564 792346 | [Instagram: Ushakhoslapottery](https://www.instagram.com/Ushakhoslapottery)
usha.khosla@yahoo.co.uk

My ceramics are diverse, inspired by natural forms and the textures, colours, and vitality of photographed landscapes of countries I've visited. I hand-build, and use oxides and glazes to represent 3D paintings. The work is laborious and results unpredictable.

S	S	M	T	W	T	F
21	22	23	24	25	26	27
28	29	30	1	2	3	4
5	6					

11am - 5pm
12.30pm - 5pm
12noon - 5pm



Ettington Church, 3 Halford Road, Ettington, Stratford-upon-Avon, CV37 7TH
In Ettington village on main A422 Stratford to Banbury Road; 10-15 mins drive from Stratford.

/// softest.myths.download

Bernard Collins PAINTING

01789 740339

I paint various subjects in acrylics, focusing mainly on the natural world at the moment. After retirement I obtained a Diploma in Fine art, and have developed my painting style in a variety of ways since then.

S	S	M	T	W	T	F
21	22	23	24	25	26	27
28	29	30	1	2	3	4
5	6					

12noon - 4pm
11am - 4pm



The Spinney, Rookery Lane, Ettington, Stratford-upon-Avon, CV37 7TL
At the bottom junction of Halford Road and Rookery Lane.

/// saying.subjects.published



THE CERAMICS STUDIO

Gaye Calleja^A CERAMICS

07778 394942 | gayecallejaceramics | gayecalleja@btinternet.com

My childhood memories of discovering nature, watching, and learning about the world around has inspired me to create my quirky, playful, ceramics; something to smile about and ignite memories of the past.

Leyla Folwell^B CERAMICS

07745 725750 | www.leylafolwellceramics.com | leylafolwell@gmail.com

Joyous handmade ceramics for everyday ritual and celebration; peace, gratitude, and liberation are the pillars of inspiration for this unique collection of ceramics. Leyla consciously creates the flow state to activate the healing powers of clay.

The Ceramics Studio Members^C CERAMICS

07745 725750 | www.theceramicsstudio.co.uk | peoplespottery@gmail.com

Dedicated members of the Ceramic Studio & Space show their latest clay achievements, some proudly and others tentatively. Come along and discover their stories and enjoy watching them at work.

S	S	M	T	W	T	F
21	22	23	24	25	26	27
28	29	30	1	2	3	4
5	6					

10am - 6pm
10am - 2pm



The Ceramics Studio, The Granary, Ettington Park, Alderminster, CV37 8BT
B road between A429 & A3400, Ettington Business Park; we are in 2 storey brick building.

/// switched.repeat.windmills



plein air event

14 september 2025



This year we will be in the glorious grounds of Compton Verney
– Britain's leading art gallery in a park.

Set within 120 acres of Grade II listed parkland designed by
Lancelot 'Capability' Brown, be inspired by the mansion
house, lake, coppice, meadowland and treelined avenues.

**COMPTON
VERNEY**



scan me

Artists working in any 2D or 3D artform can
take part. Find out more and sign up at:
wostudios.org/plein-air-competition



Adam Hussain ^A GLASS

07932 578603 |  [ahcontemporaryglass](#)
adam@ahcontemporaryglass.co.uk

For the first time I will be exhibiting my artworks at 'Art at Alscot'. I will be showcasing my contemporary kiln-formed glass art from new and past collections, including bespoke wall art, bowls, plates, light catchers, and coasters. Commissions are welcome.

Also exhibiting at venue 10.

Anya Simmons ^B PAINTING

07805 954169 |  [anyasimmonsart](#) | anyasimmonsart@gmail.com

Anya will be exhibiting an exciting collection of original landscape paintings, coastal scenes, and her unique gold leaf art incorporating birds and animals 'over the moon'. She will also have limited edition prints, slate pictures/coasters, and cards on show.

Also exhibiting at venue 17 & 37.

Claire Seneviratne ^C CERAMICS

07972 634455 |  [claireceramics](#) | claire@seneviratne.co.uk

Contemporary ceramic artist creating fine art pots, inspired by planetary forms & the principles of physics. Featuring gold lustre and copper glazes, these unique works explore balance, gravity, and the preciousness of Earth, celebrating universal connection.

Also exhibiting at venue 37.

Francine Brown ^D PAINTING

07931 355407 | www.francinebrown.art | admin@francinebrown.co.uk

Francine predominantly paints in watercolours on a clay and mineral ground. She finds this delicate combination best suits her vision; the soft veils of colour against a naturally illuminating ground offers an oneiric quality to her work.

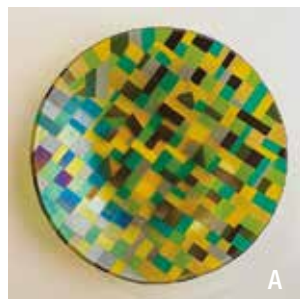

A



B



C



D

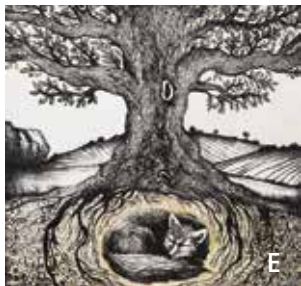

Gaby Spencer ^E PRINTMAKING

07717 696278 | www.gabyspencerart.co.uk | gaby@theartybeastie.com

I am a printmaker whose work is inspired by the natural beauty that surrounds me. Specializing in drypoint, collagraph, and linocut techniques, I thrive on experimentation, constantly exploring new ways to bring my vision to life.

Also exhibiting at venue 37.



Ilona Pike ^F PAINTING

07854 794560 |  [ilona pike](https://www.instagram.com/ilona_pike) | ilonakendrick@gmail.com

Ilona Pike (MA) is inspired by the intricacies and vibrancy of nature. She loves experimenting with the processes of painting and embracing the results that this can create. Ilona will be exhibiting a selection of her recent paintings, prints and cards.

Martin Sanders ^G WOODWORK & WOODTURNING

07879 812326 | yewturn@gmail.com

A collection of unique turned wooden bowls made mainly from English hardwoods, beautifully finished, and displaying the grain to best possible effect.



Meg Rose Jewellery ^H

JEWELLERY & SILVERSMITHING

 [megrosejewellery](https://www.instagram.com/megrosejewellery) | info@megrosejewellery.co.uk

Gold and silver beaded jewellery with gemstones and pearls. Lots of unique pieces available to buy. Many of the gemstones have beautiful natural markings. All of the jewellery comes in a pouch or box, and gift bag which can be reused or recycled.

Also exhibiting at venue 37.



S	S	M	T	W	T	F
21	22	23	24	25	26	27
28	29	30	1	2	3	4
5	6					

10am - 5pm





Melissa Kesckilinc ^I GLASS

07779 229863 |  [melissasmeltingpot](#)
melissasmeltingpot@hotmail.com

Blown, fused, and hot manipulated glass artwork focusing on colour and form. Inspired by nature, each piece is designed and created by hand. My work is bright and colourful, and I love to make work that will make people smile. Commissions are welcome.

Also exhibiting at venue 13 & 37.



Penny Dixon ^J TEXTILES

07872 110373 |  [pennyjanedesigns](#) | pennyjane@blueyonder.co.uk

I work mainly with textiles, particularly handmade felt. Exploring this 6,000 year old craft allows me to connect with texture and colour. I am fascinated by its possibilities and continue to push its potential with contemplative, yet joyful, artworks.

Also exhibiting at venue 33.



Peter Murphy ^K SCULPTURE

07804 251991 | www.petermurphysculpture.co.uk
info@petermurphysculpture.co.uk

Metal sculpture inspired by the local fauna and flora I see on my daily walks around my local countryside.



Phil Irons ^L WOODWORK & WOODTURNING

07774 212635 | www.philironswoodturning.co.uk | philironsmac.com

Turned wood art using trees sourced from local tree surgeons. Salvaged wood given a new lease of life in beautiful forms and wood prints.

Also exhibiting at venue 34.



M

Rachel David ^M TEXTILES

07725 020804 | textileanarchist | textileanarchist@gmail.com

I create highly individual anthropomorphic characters from recycled fabrics, representing mythical, fairytale and magical worlds. I also create a small range of upcycled clothing using natural fabrics – each piece is unique and not for the faint hearted!



N

Sarah Methuen ^N MIXED MEDIA

07765 817224 | sarahmethuen | methuenconsult@hotmail.co.uk

I produce artwork which captures the essence of light, texture, and movement with a combination of watercolour paint and gold leaf. Come with me into a world of landscape which is, at the same time, fantastical and familiar, and full of visual storytelling.



O

Verity Clark ^O MULTI-DISCIPLINARY

07787 815023 | verityclarkartist | verityclarkartist@outlook.com

Verity will be exhibiting her animal and human portrait and landscape oil paintings, drawings, and ceramics alongside an eclectic mix of other talents. Enjoy the gardens of Alscot and the artworks therein. Commissions welcome.

No dogs allowed at this venue.

S	S	M	T	W	T	F
21	22	23	24	25	26	27
28	29	30	1	2	3	4
5	6					

10am - 5pm

15



Caroline Walsh-Waring

Exhibiting from her studio Venue 31

Gospel Oak Cottage, Gospel Oak Lane,
Pathlow, CV37 0JA

11am-5pm
21/22, 28/29 June, 5/6 July

Discover @carolineww_art

Parking

A3400

Studio

Gospel Oak Lane

A46

Take care crossing the road

CLIFFORD CHAMBERS, STRATFORD-UPON-AVON, PATHLOW & SNITTERFIELD

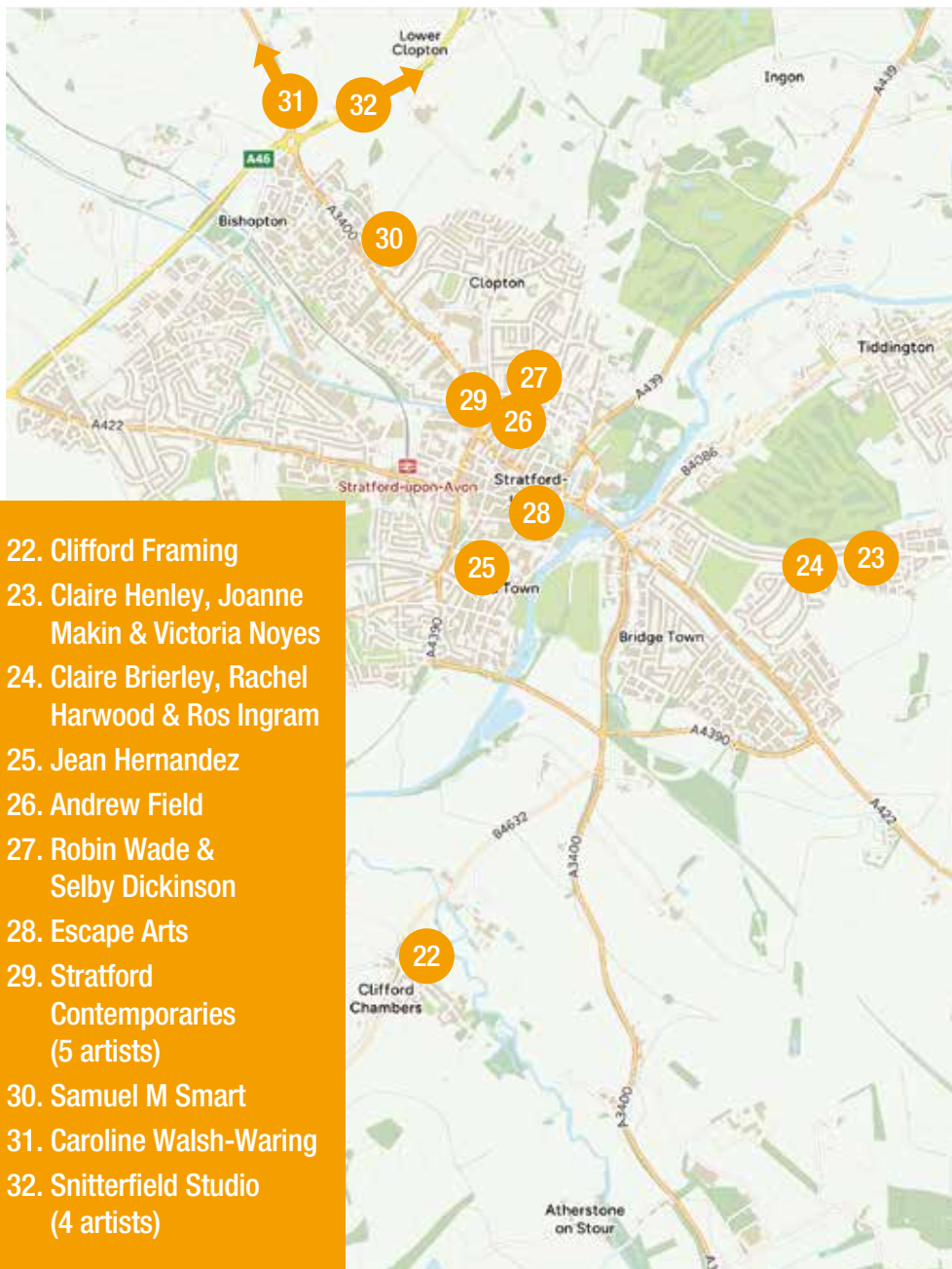



Clifford Framing PAINTING

07826 728213 | www.cliffordframing.co.uk | hello@cliffordframing.co.uk

I'm an artist and a picture framer. During WOS I will keep my studio open to the public, and visitors are welcome to browse my selection of original artworks and prints from various local artists. Bespoke framing also available.

S	S	M	T	W	T	F
21	22	23	24	25	26	27
28	29	30	1	2	3	4
5	6					

11am - 2pm



Thornhays, Clifford Chambers, Stratford-upon-Avon, CV37 8HR

We are next to the pub, slightly set back from main road.

/// ripe.windy.fast

Claire Henley^A PAINTING

07580 559422 | www.clairehenleyart.co.uk | grogan.henley@outlook.com

You are welcome to view my original paintings, prints, and cards, as well as see work-in-progress in my sunny studio. My 2026 calendars should be hot off the press, as well as other merchandise to suit every pocket. Please contact me to visit out of hours.

I will be here all the time. Joanne and Victoria won't be, but this can possibly be arranged by appointment.



Joanne Makin^B PAINTING

07979 850999 | www.joannemakin.co.uk | jo@joannemakin.co.uk

Bright landscape, interior, and still life paintings. I will be exhibiting new oil paintings alongside a range of prints and cards. Delighted to be back at this venue with Claire Henley and Victoria Noyes. Contact me if you'd like to meet me at the venue.

Also exhibiting at venue 29.



Victoria Noyes^C JEWELLERY & SILVERSMITHING

07957 295028 | www.victorianoyesjewellery.co.uk
victorianoyesjewellery@gmail.com

Jewellery designer/maker working with silver, gold, and a wide range of semi-precious gemstones & fossils. Inspired by natural shapes & textures, I recreate these in my jewellery using a variety of techniques & tools. Contact me if you'd like to meet me at the venue.

Also exhibiting at venue 80.



Claire will be the only artist at the venue, Jo & Vicki are by appointment only.

S	S	M	T	W	T	F
21	22	23	24	25	26	27
28	29	30	1	2	3	4
5	6					

11am - 4pm



142 Loxley Road, Stratford-upon-Avon, CV37 7DT

We are about 1km south of the river; you can park freely outside the house.

/// valid.notes.posed

STRATFORD-UPON-AVON

Claire Brierley ^A MIXED MEDIA

07935 094646 |  [claire_brierley_art](#) | claire@claire-brierley.co.uk

You will receive a warm and friendly welcome to my cosy home studio where you can view my unique 2D/3D artwork, made using driftwood, recycled wood, and found objects.

Rachel Harwood ^B WILLOW & BASKETRY

07989 751768 | www.rachelharwoodwillow.co.uk
hello@rachelharwoodwillow.com

Using British grown willow, I create beautiful sculptures and decorative pieces for the home and garden. My work is mainly based on nature and evolves with the seasons throughout the year. I also teach many workshops in the Warwickshire area.

Ros Ingram ^C CERAMICS

07968 968177 | www.rosingramceramics.co.uk
rosingramceramics@icloud.com

Ros Ingram creates ceramic sculptures combining brightly glazed porcelain with retro consumables. Her long-running series, comprising shoals of fish, is a poignant environmental statement. She runs regular workshops to make ceramic animals (see website).



S	S	M	T	W	T	F
21	22	23	24	25	26	27
28	29	30	1	2	3	4
5	6					

11am - 4pm      

130 Loxley Road, Stratford-upon-Avon, CV37 7DT

Go out of town over the Clopton Bridge, turn left, then first right up the Loxley Road.

 [deny.number.poems](#)



Jean Hernandez MIXED MEDIA NEW

07932 336700 | jeanhz.uk@gmail.com

My artwork is shaped by the colour, vibrancy, and culture of my Spanish/Scottish heritage. Inspired by a life's journey, rich in variety & challenges, I use bold imagery and varied themes in my work in watercolour, mixed media, collage, & printing with inks.

S	S	M	T	W	T	F
21	22	23	24	25	26	27
28	29	30	1	2	3	4
5	6					

11am - 3pm  

9 Chestnut Walk, Stratford-upon-Avon, CV37 6HQ

 [among.spirit.lonely](#)



Andrew Field PAINTING

07709 976605 | www.andrewfieldfineart.com

Cotswold Artist of The Year opens his beautiful Grade II listed home and glorious garden, as well as his studio for discounted sales on original paintings as well as prints. Fresh coffee, tea, and homemade cakes served in the heart of Stratford-upon-Avon.

S	S	M	T	W	T	F
21	22	23	24	25	26	27
28	29	30	1	2	3	4
5	6					

9am - 5pm



10 Shakespeare Street, Stratford-upon-Avon, CV37 6RN

Off the Birmingham Road and the top of Henley Street near the One Elm Pub.

/// called.demand.risk

SHAKESPEARE STREET GARDEN STUDIO

Robin Wade CERAMICS

07815 812585 | [wade_robin](https://www.instagram.com/wade_robin) | robinwade@clayworks.co.uk

This tiny garden sanctuary provides a background for my most recent ceramic and textile collages inspired by 'Landmarks' of our countryside, based on my travels of the past year, and a quiet spot for you to see work-in-progress in my studio.

Selby Dickinson CERAMICS

07775 035257 | [selbyjonathanceramics](https://www.instagram.com/selbyjonathanceramics) | selbyjonathanceramics@gmail.com

Selby works in both stoneware and earthenware and his work is often described as contemporary and unique. Selby takes great pleasure in explaining how his work is made and will happily share his pottery knowledge.

Also exhibiting at venue 29.

S	S	M	T	W	T	F
21	22	23	24	25	26	27
28	29	30	1	2	3	4
5	6					

11am - 4pm



21 Shakespeare Street, Stratford-upon-Avon, CV37 6RN

10 mins walk from station; located off the A3400 and 4 mins walk from Arden Street car park.

/// view.dinner.cost



Escape Arts MULTI-DISCIPLINARY

01789 532110 | www.escapearts.org.uk | info@escapearts.org.uk

We are celebrating 10 years at our unique community Arts & Heritage Hub – a vibrant space at the heart of Stratford. See the work produced by our fabulous creators, from animated films to dangerous crafts; or book onto a free family animation workshop.

S	S	M	T	W	T	F
21	22	23	24	25	26	27
28	29	30	1	2	3	4
5	6					

1pm - 4pm
11am - 4pm



Escape Arts & Heritage Centre, The Yard, Sheep Street, Stratford-upon-Avon, CV37 6EE

Pedestrian access from Old Red Lion Court or Shrieve's Walk, using town centre car parks.

/// silent.class.digit

This beautiful countryside studio is the perfect place for the clay-curious to the clay-obsessed.

THE CERAMICS STUDIO & SPACE



We offer a full programme of classes,
memberships and support to assist you at all
levels of your clay journey.



www.theceramicsstudio.co.uk

The Granary, Ettington Park, Alderminster,
Stratford upon Avon, CV37 8BT

STRATFORD CONTEMPORARIES

Joanne Makin ^A PAINTING

07979 850999 | www.joannemakin.co.uk | jo@joannemakin.co.uk

Contemporary oil paintings. I shall be exhibiting recent landscape, interior, and still life paintings alongside a selection of framed prints and cards. I'm very excited to be part of this new group of established artists in the heart of Stratford-upon-Avon.

Also exhibiting at venue 23.

Oliver White ^B PAINTING

07454 788410 | www.oliverwhiteartist.co.uk | oliverwhite181@gmail.com

Winner of Best in Show at WOS Plein Air Event in 2024, Oliver is a landscape painter, based in Stratford-upon-Avon. Painting in oils, he is a full-time professional artist, with gallery representation in the Cotswolds, Warwickshire and Cornwall.

Sara Huxley ^C PAINTING

07778 640016 | [sara.huxley.art](https://www.sara.huxley.art) | sarahuxleyart@gmail.com

A variety of paintings for sale, also cards, tea towels, calendars, and tote bags. My work is predominantly mixed media – colourful and full of texture. Subjects include still life, flowers, and seascapes. Prices starting from £1, and a sale section too!

Selby Dickinson ^D CERAMICS

07775 025257 | [selbyjonathanceramics](https://www.selbyjonathanceramics.com) | selbyjonathanceramics@gmail.com

Selby's ceramics demonstrate a very contemporary and unique design whilst using traditional studio pottery making techniques. Although he describes his work as being functional, many of his pieces are seen as individual works of art.

Also exhibiting at venue 27.

Sophie Ganner ^E JEWELLERY & SILVERSMITHING NEW

07951 232234 | [sophiegannerdesigns](https://www.sophiegannerdesigns.com) | sophie76ganner@gmail.com

Sophie has been a self-employed architectural technician for many years who has fallen in love with silversmithing. She enjoys creating handcrafted sterling silver pieces that are both simple and timeless, including rings, earrings, pendants & bangles.



A



B



C



D



E

HANDMADE SILVER JEWELLERY

S	S	M	T	W	T	F
21	22	23	24	25	26	27
28	29	30	1	2	3	4
5	6					

10am - 5pm



Stratford Youth Hub, 2 Birmingham Road, Stratford-upon-Avon, CV37 0BH
Close to the One Elm pub; easy walking distance to town centre; parking in adjacent streets.

/// affair.trace.print



Samuel M Smart ILLUSTRATION NEW

 samuelsmart.art | sammsmart101@outlook.com

My head is full of unique creations and ideas that I would love to share. Please feel welcome to come and explore my original world-building and characters, or visualise religion and ancient mythology from a new perspective.

S	S	M	T	W	T	F
21	22	23	24	25	26	27
28	29	30	1	2	3	4
5	6					

11am - 5pm
12noon - 4pm



30

39 Ash Grove, Stratford-upon-Avon, CV37 ODR

From Birmingham Rd, into Oakleigh Rd, then 2nd on L into Ash Grove; no. 39 at bottom of cul-de-sac.

 soak.craft.broker

Caroline Walsh-Waring PAINTING NEW

07587 212921 | www.carolinewalsh-warding.com | caroline@carolinewalsh-warding.com

Discover this professional artist, recently arrived in Warwickshire, in her new working studio, nestled in a pretty woodland garden. Join her on an extraordinary visual journey through surrealism inspired by nature & influenced by experiences.

S	S	M	T	W	T	F
21	22	23	24	25	26	27
28	29	30	1	2	3	4
5	6					

11am - 5pm





WORKING STUDIO

31

Gospel Oak Cottage, Gospel Oak Lane, Pathlow, Stratford-upon-Avon, CV37 OJA

1/2 m from Birmingham Rd end of Gospel Oak Ln; venue on R; parking on L.

 putts.glaze.fragment



COMPTON VERNEY

EMMA TALBOT
HOW WE LEARN TO LOVE

Sat 5 Jul - Sun 5 Oct 2025
Compton Verney, Warwickshire CV35 9HZ

Installation view: Emma Talbot at Kunsthall Stavanger
Photography by Erik Sæviør Jørgensen

SNITTERFIELD STUDIO

Catherine Holland^A DRAWING NEW

01217 423816 | www.catherineholland.co.uk
catherine@catherineholland.co.uk

Most of my inspiration comes from bicycle or motorbike rides, out in the countryside, where I see things that delight me – a mixture of skyscape and landscape, light, colours and a little intrigue. I use rich oil pastels to create my art work.



Ian Spiers^B LEATHER

07818 447705 | www.ianspiersleatherartist.com | ian@spiers.net

Working in leather is my passion. I make beautiful high quality belts, bags, & unique pieces, hand crafted and made to last. They'll bring you joy every time. Come and see my work and a demonstration, and find yourself the perfect custom-made luxury item.

Studio Kavachi by Swati^C PAINTING NEW

07939 275790 | [@studiokavachi](https://www.instagram.com/studiokavachi) | info@studiokavachi.co.uk

I am a visual artist known for creating vibrant, evocative works that captivate and engage the viewer. Using palette knives as my primary tool, I manipulate paint to build rich, textured surfaces that invite tactile exploration. Come & watch me paint live!



Vicky ArtsAndCraftsV^D PAINTING NEW

07873 362846 | www.artsandcraftsv.com/contact
artsandcrafts66@gmail.com

Hi, welcome to my paintings! I'm a professional artist who celebrates colour and texture through painting, textiles, and mixed media. Colour and texture conjure up my excitement and energy to get painting and creating! Welcome to this easy to park venue.



S	S	M	T	W	T	F
21	22	23	24	25	26	27
28	29	30	1	2	3	4
5	6					

10am - 5pm



6 Frogmore Road, Snitterfield, CV37 0LA

Pass shop on left, over speed hump, next left is Frogmore; white bungalow on the left at end.

/// blanket.onlookers.posts



Jaimie Volkaerts Art
Contemporary Abstract
Artist

Sign up for mailing list
on website for early
access to new collections
& behind-the-scenes
insights!



www.jaimievolkaertsart.com



WOOTTON WAWEN, PRESTON BAGOT, REDDITCH, ROWINGTON, WROXALL, FEN END & BALSALL COMMON

- 33. Warwickshire Artisans
(10+ artists)
- 34. IMAGO @ The Art Barn
(7 artists)
- 35. Canvas Picture Heaven
(Tashy White)
- 36. St Laurence, Rowington
(6 artists)
- 37. Wren Hall (18 artists)
- 38. John Beaman
(Retrospective)
- 39. Andy Newman

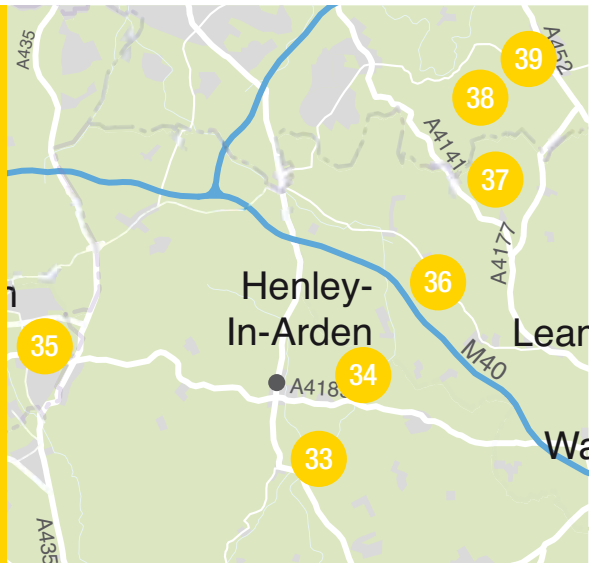



B



A



Warwickshire Artisans ^A MULTI-DISCIPLINARY

01564 898181 | www.warwickshireartisans.co.uk
warwickshireartisans@gmail.com

Welcome to Warwickshire Artisans! Located in a converted barn where we work with 70 local artists and makers across many different mediums including painting, ceramics, textiles, jewellery, mosaic, glass, and wood turning.

Georgina Samples ^B GLASS

07752 676221 | [@wild.glassbygeorge](https://www.instagram.com/wild.glassbygeorge) | georginasamples@yahoo.co.uk

I create a variety of sculptural and practical fused glass artwork. I am inspired by nature, the Warwickshire countryside and the stunning North Devon coastline where I grew up. I will be exhibiting at Warwickshire Artisans. I welcome commissions.

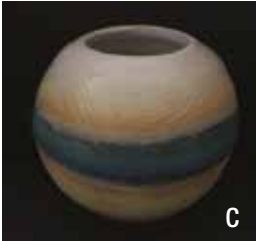

C



D

Jim Elliott ^C CERAMICS

07805 183922 | [@kenilworth_ceramics](https://www.instagram.com/kenilworth_ceramics) | jimelliott399@hotmail.com

Wheel-thrown and often altered forms working with stoneware and Raku, using slips and glaze colours inspired by landscape and surroundings.

Also exhibiting at venue 10 & 114.

Joanne Edler ^D MOSAIC

07757 753233 | [@joedler_mosaicart](https://www.instagram.com/joedler_mosaicart) | joedlermosaicart@gmail.com

My ideal is reusing and upcycling. I do this by incorporating old, damaged crockery into my mosaics, mixing them with mostly recycled glass and ceramic tiles.

At the venue 21-22, 24, 27-29 June, 2-3 & 5-6 July.



E

Penny Dixon (pennyjanedesigns) ^E TEXTILES

07872 110373 | www.pennyjanedesigns.co.uk | pennyjane@blueyonder.co.uk

Luxurious handmade felt pieces to make you feel cherished. With this 6,000 year old craft, I produce beautiful, tactile and colourful homewares and wearable art. Inspired by nature my artworks are brooches, scarves, bowls and wall hangings.

At the venue 21-22 June & 5-6 July. Also exhibiting at venue 21.

S	S	M	T	W	T	F
21	22	23	24	25	26	27
28	29	30	1	2	3	4
5	6					

10am - 5pm
 10am - 4pm



Yew Street Farm Shopping Village, Pettiford Lane, Wootton Wawen, B95 6BY
 Entrance from Pettiford Ln.; free parking at rear of courtyard; disabled parking in courtyard.

/// playback.punctured.officials

IMAGO @ THE ART BARN



Angela Webb ^A PAINTING

07801 258541 |  [angelawebbart](#) | angela_gordonwebb@hotmail.com

I will be exhibiting my paintings and drawings alongside a group of artists at the beautiful Art Barn gallery. I will be showing figure work, still life, land and seascapes. I also hope to do some painting while I am there.



Jan Gay ^B PAINTING NEW

07724 064945 |  [jangayart](#) | mail@jangay.co.uk

Jan's paintings share a glimpse of the natural world through her rich tones, muted colours, and fleeting reflections. Stepping into the uniquely creative setting of the Art Barn provides an inspirational environment to exhibit.



Jane Emmerson ^C CERAMICS

01789 295758 | www.janeemmersonceramics.wordpress.com
jane.emmerson@btinternet.com

Jane's work displays elegant, tactile shapes, and subtle glazes, developed in her workshop. Practical domestic wares bring hand-made freshness to the kitchen; one-off studio pieces please the eye and grace the contemporary home. Shown in a beautiful location.



John Scott Martin ^D PAINTING

07831 495668 | www.johnscottmartin.co.uk
johnscottmartin@gmail.com

John Scott Martin is currently president of the Royal Society of Marine Artists. Paintings and linocut prints of maritime subjects inspired by his time at sea. Also, linocut prints of mining imagery, above and below ground, in Cornwall.





Phil Irons ^E WOODWORK & WOODTURNING

07774 212635 | www.philironswoodturning.co.uk
phil@philironswoodturning.co.uk

Turned wood art using trees sourced from local tree surgeons. Salvaged wood given a new lease of life in beautiful forms and wood prints.

Also exhibiting at venue 21.



Rebecca Small ^F WILLOW & BASKETRY

07725 165157 | [@rebeccasmall_weaving](https://www.instagram.com/rebeccasmall_weaving)
rebecca.small@btinternet.com

A weaver from New Zealand, I create baskets with locally sourced NZ flax, using traditional Maori weaving techniques. This year, as well as NZ flax baskets, I will be showing a range of Japanese-inspired baskets woven with kamihimo & also doing demonstrations.



Sue Southern ^G PAINTING

07747 400534 | [@suesouthern8](https://www.instagram.com/suesouthern8) | suesouthern@gmail.com

Sue responds spontaneously to the environment and creates images that are interpretive of mood and atmosphere. She continues to achieve success locally and nationally, demonstrating the importance of art for all – irrespective of age.

S	S	M	T	W	T	F
21	22	23	24	25	26	27
28	29	30	1	2	3	4
5	6					

10am - 6pm



The Old Rectory Barn, Preston Bagot, Henley-in-Arden, B95 5EB

Take the Warwick to Henley-in-Arden Road; turn right just before the ex-Crabmill Pub.

tapers.sigh.frostbite

34

Canvas Picture Heaven (Tashy White) MIXED MEDIA

07966 264559 | www.canvaspictureheaven.com | tashywhite@hotmail.co.uk

Tashy is an extremely individual artist who represents the excitement of her work through colour and recycled materials. With the use of materials she finds from charity shops, old items from around the home & anything she can get her hands on, she creates unique pieces.

S	S	M	T	W	T	F
21	22	23	24	25	26	27
28	29	30	1	2	3	4
5	6					

11am - 6pm

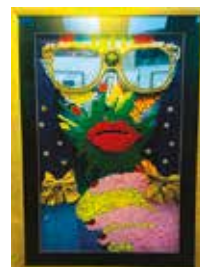

WORKING STUDIO

40 Flaxley Close, Winyates Green, Redditch, B98 0QS

From Moons Moat Island, follow Far Moor Lane to Furze Lane, then left into Flaxley Close.

gears.smiled.third

35

ST LAURENCE, ROWINGTON

Judith McLelland ^A GLASS

07748 392807 |  glassbyjudith | glassbyjudith@gmail.com

Judith McLelland is a fused glass artist making bespoke artworks and giftware from her home studio. Her art is influenced by nature, and the tactility of the glass itself often informs her artwork designs.



Lisa Reiter ^B PAINTING

07867 636535 | www.lisareiterstudio.com | lisa@lisareiterstudio.com

Lisa's paintings aim to conjure the moments of peace, joy or exhilaration she finds in wild, rugged places. Many have a sense of landscape but often the intuitive interpretation of all the senses through colour or gestural mark-making, abstracts the obvious.



Louise Hancox ^C DRAWING

07970 211884 | www.louisehancoxfineart.co.uk
louise@louisehancoxfineart.co.uk

Animals are the heart of my art, capturing moments from my travels watching everything from big cats to gorillas in their natural habitats. My realist style, rich in soft details, brings animals to life in pastels or coloured pencils.

Also exhibiting at venue 37.

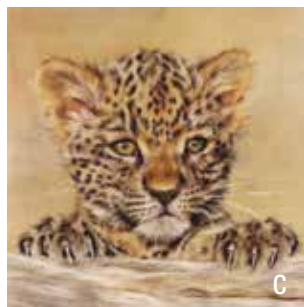

Paula Wilkinson ^D JEWELLERY & SILVERSMITHING

www.paulawilkinsonjewellery.co.uk | paula@paulawilkinsonjewellery.co.uk

My aim is to design unusual unique jewellery that resonates with the wearer's individuality. I work in recycled sterling silver and natural semi-precious gemstones, hand-crafting each piece using traditional silversmithing methods, each one a labour of love.



S	S	M	T	W	T	F
21	22	23	24	25	26	27
28	29	30	1	2	3	4
5	6					

10am - 4pm
12noon - 4pm



 begin.attention.radiating

St Laurence Church, Old Warwick Road, Rowington, CV35 7AB

On the Old Warwick Road B4439, 5 miles NW of Warwick. Car park is across the road from the church.



E

Sue Barclay^E JEWELLERY & SILVERSMITHING

07972 175795 | [@creative.barclay](https://www.instagram.com/creative.barclay) | creative.barclay@gmail.com

All my silver & gold jewellery is individually designed & handcrafted by myself using a range of skilled techniques to create striking & contemporary pieces. Some are adorned with gemstones & cultured pearls, and are hallmarked. I also welcome commissions.

Also exhibiting at venue 37.



F

Yvonne Harrington^F PAINTING

07803 621315 | [@yvonne_harrington_watercolour](https://www.instagram.com/yvonne_harrington_watercolour)
yvonnepharrington@gmail.com

A Warwickshire watercolour artist whose aim is to bring liveliness and character to a subject using the textures and expressiveness of watercolour. Commissions taken for pet and house portraits.



Warwick Words History Festival

29 September – 5 October 2025

Special guests include:
 Tracy Borman, Max Hastings,
 Dermot Turing, Alison Weir,
 Nathan Amin, Joanne Paul,
 Gareth Russell
 Plus many more...



Sign up to our mailing list and we'll keep you up to date with all the latest
Warwick Words History Festival events: www.warwickwords.co.uk

[Instagram](https://www.instagram.com/warwickwords) [Facebook](https://www.facebook.com/warwickwordsfestival) www.warwickwords.co.uk

Box Office: 01926 33 44 18
www.warwickwords.co.uk



A

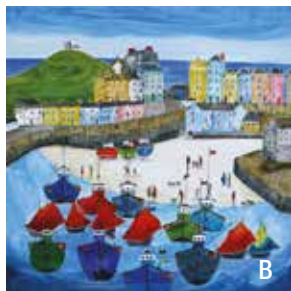

B



C



D

WrenHall
wroxall

Anthea Yeo Metal Art ^A METALWORK

07946 772120 | [anthea_yeo_metal_art](https://www.instagram.com/anthea_yeo_metal_art)
anthea.yeo.metal.art@outlook.com

Anthea combines her passion for metalwork and recycling to create unique and unusual small sculptures and jewellery.

Anya Simmons ^B PAINTING

07815 954169 | [anyasimmonsart](https://www.instagram.com/anyasimmonsart) | anyasimmonsart@gmail.com

Anya will be exhibiting an exciting collection of original landscape paintings, coastal scenes, and her unique gold leaf art incorporating birds and animals 'over the moon'. She will also have limited edition prints, slate pictures/ coasters, and cards on show.

Also exhibiting at venue 17 & 21.



Carla Moss ^C TEXTILES NEW

07966 162460 | [blackbirdartisans](https://www.instagram.com/blackbirdartisans)
blackbirdshack@gmail.com

I am a textile artist influenced by the countryside around me, and love to work with the fabrics and threads which I have dyed. I always want to share the pleasure this brings with others through workshops, my finished pieces, fabrics, and threads.

Also exhibiting at venue 40.

Chris Hughes ^D METALWORK

07824 880244 | www.christhesmith.co.uk | chris@christhesmith.co.uk

Chris creates an array of practical and sculptural items by combining traditional tools and techniques with contemporary design. He also runs experience days for anyone wishing to have a crack at the age-old art of blacksmithing.

Claire Seneviratne ^E CERAMICS

07972 634455 |  [claireceramics](#) | claire@seneviratne.co.uk

Contemporary ceramic artist creating fine art pots inspired by planetary forms and the principles of physics. Featuring gold lustre and copper glazes, these unique works explore balance, gravity, and the preciousness of Earth, celebrating universal connection.

Also exhibiting at venue 21.



E

Divya Chawla ^F MOSAIC NEW

07485 002842 |  [moora_moora_mosaics](#) | divya_kapur@hotmail.com

I am a self-taught artist making unique mosaics for over 14 years. I transform vitreous glass tiles into flowing patterns inspired by my love of flowers, birds, and culture. I am dedicated to bringing unique visions to life through minute tesserae and detail.

Also exhibiting at venue 113.



F

Evelyn Baxter ^G GLASS

07708 275666 | www.eviebglass.co.uk | eviebglass@btinternet.com

I find the play of light through coloured glass fascinating and it has inspired me to continue creating my kiln fused designs. My favourite themes are from nature, but it is the interaction of colour and light that always pulls me back to my kiln.



G

Gaby Spencer ^H PRINTMAKING

07717 696278 | www.gabyspencerart.co.uk | gaby@theartybeastie.com

I am a printmaker whose work is inspired by the natural beauty that surrounds me. Specialising in drypoint, collagraph, and linocut techniques, I thrive on experimentation, constantly exploring new ways to bring my vision to life.

Also exhibiting at venue 21.



H

S	S	M	T	W	T	F
21	22	23	24	25	26	27
28	29	30	1	2	3	4
5	6					

11am - 4pm



Wren Hall, School Lane, Wroxall, CV35 7NF

Midway between Warwick (6.5 miles) & Knowle (5 miles) on corner of A4141 & Manor Lane.

 detect.broadens.renews



Katy Walden ^I PAINTING

07553 942088 | www.katywaldenart.co.uk | katywaldenart@gmail.com

Katy paints a range of subjects from observed still life and floral works to more intuitive landscape and seascapes of places visited. She will have a range of vibrant original oil paintings on display alongside a selection of cards and giclée prints.

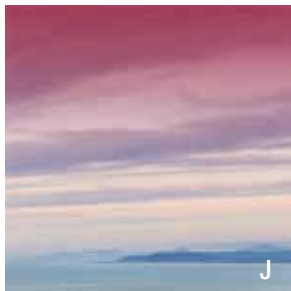

Linda Scannell ^J PHOTOGRAPHY

01926 674561 | www.lindascannell.com | info@lindascannell.com

Linda is an award-winning photographer, artist, and author based in Warwick. Inspired by the natural world, she works with digital cameras to capture colours, shapes, textures, and reflections, and turn them into striking prints to decorate your home.



Louise Hancox ^K DRAWING

07970 211884 | www.louisehancoxfineart.co.uk
louise@louisehancoxfineart.co.uk

Animals are the heart of my art, capturing moments from my travels watching everything from big cats to gorillas in their natural habitats. My realist style, rich in soft details, brings animals to life in pastels or coloured pencils.

Also exhibiting at venue 36.



Meg Rose Jewellery ^L JEWELLERY & SILVERSMITHING

 [megrosejewellery](https://www.instagram.com/megrosejewellery) | info@megrosejewellery.co.uk

Gold and silver beaded jewellery with gemstones and pearls. Many of the gemstones have beautiful natural markings. Lots of unique pieces available to buy. All jewellery comes with a pouch or gift box, and a gift bag which can be reused or recycled.

Also exhibiting at venue 21.

Melissa Keskinilinc^M GLASS

07779 229863 | www.melissasmeltingpot.co.uk
melissasmeltingpot@hotmail.com

Blown, fused, and hot manipulated glass artwork focusing on colour and form. Inspired by nature, each piece is designed and created by hand. My work is bright and colourful, and I love to create pieces that will make people smile. Commissions are welcome.

Also exhibiting at venue 13 & 21.

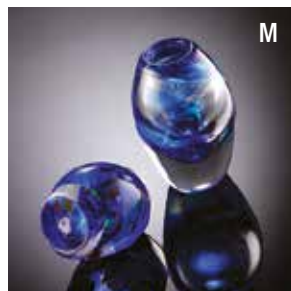
**Paula Perry**^N PAINTING

07834 101681 | www.paulaperryart.co.uk | info@paulaperryart.co.uk

Experience the sea, the sky, the land & the universe, interpreted into semi-abstract contemporary oil paintings. My work is created through bold & experimental mark-marking, resulting in calm but vibrant pieces, influenced by the elements & UK landscapes.

Also exhibiting at venue 115.

**Sarah Leigh (Felti)**^O TEXTILES

07710 482969 | www.sarahleighartist.com | sleight21@icloud.com

Sarah Leigh is a textile artist who explores the relationship between wool and light, creating wet-felted, sculptural pieces in a variety of forms. She also designs felted plant display pods, inspired by the textures and forms found in nature.

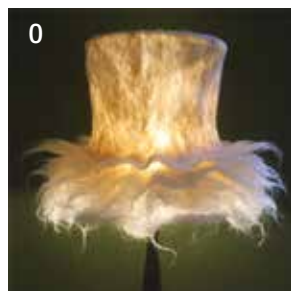
**Sharon Highway (Mallory Journals)**^P

BOOK ARTS & PAPER

07966 207318 | www.folksy.com/shops/malloryjournals
hilma1969@yahoo.co.uk

Luxury hand bound journals, sketchbooks and planners made with Italian leather, lined with beautiful decorative papers and maps. Also, vegan and eco-friendly cork journals. Commissions are very welcome, working alongside you to create the perfect journal.



S	S	M	T	W	T	F
21	22	23	24	25	26	27
28	29	30	1	2	3	4
5	6					

11am - 4pm



Wren Hall, School Lane, Wroxall, CV35 7NF

Midway between Warwick (6.5 miles) & Knowle (5 miles) on corner of A4141 & Manor Lane.

/// detect.broadens.renews



Sue Barclay^Q JEWELLERY & SILVERSMITHING

07972 175795 | creative.barclay | creative.barclay@gmail.com

My sterling silver & gold jewellery is individually designed & crafted in my workshop using a range of skilled techniques to create striking & contemporary pieces. All work is hallmarked with my own mark at the Birmingham Assay Office. Commissions are welcome.

Also exhibiting at venue 36.

Susanne Soal^R PAINTING

07880 715909 | Susanne soal | susanneluckysoal@gmail.com

Before a spiritual moment following the death of my father I had never painted trees, and yet it seems that trees have featured in many of my paintings ever since. I am moved by the beauty of nature.

S	S	M	T	W	T	F
21	22	23	24	25	26	27
28	29	30	1	2	3	4
5	6					

11am - 4pm



Wren Hall, School Lane, Wroxall, CV35 7NF

Midway between Warwick (6.5 miles) & Knowle (5 miles) on corner of A4141 & Manor Lane.

detect.broadens.renews

John Beaman Retrospective (Oldwych Gallery) PAINTING

07761 650920 | oldwychgallery | sarah@sarahbeaman.com

Celebrating the work of artist & gallery founder, the late John Beaman, in the little barn that is a permanent gallery at the family home. Tea, coffee & homemade cake for sale, but if you knew John, join us for a preview and glass of fizz from 5pm, Fri 20th.

S	S	M	T	W	T	F
21	22	23	24	25	26	27
28	29	30	1	2	3	4
5	6					

1pm - 5pm



thumbnail.clearly.dusted

Oldwych Farm House, Oldwych Lane East, Fen End, Kenilworth, CV8 1NR

Set Sat Nav or search Google Maps for 'Oldwych Gallery', rather than use our postcode.

Andy Newman PAINTING NEW

07890 455161 | andynewmanart.weebly.com | andynewmanart@gmail.com

Andy Newman's artwork is inspired by travel, culture, and storytelling, blending bold designs with intricate details. His pieces reflect a passion for exploration and creative expression. Visit his studio to discover unique works and the stories behind them.

S	S	M	T	W	T	F
21	22	23	24	25	26	27
28	29	30	1	2	3	4
5	6					

11am - 5pm

10am - 2.30pm



Touch Wood Studio, 21 Balsall Street East, Balsall Common, CV7 7FQ

Located at the junction of Balsall Street East & Frog Lane; limited parking available on the drive.

Set Sat Nav or search Google Maps for 'Oldwych Gallery', rather than use our postcode.

hope.books.cheese



KING HENRY VIII
SCHOOL



OPEN MORNINGS

Junior and Senior Schools

Saturday 21 June | 9.30am - 12.30pm

Saturday 20 September | 9.30am - 12.30pm



BOOK NOW:
kinghenrys.co.uk



Bablake

Open Mornings

Junior and Senior Schools

Saturday 28 June | 9.30am - 12.30pm

Saturday 27 September | 9.30am - 12.30pm



BOOK NOW
bablake.com

MERIDEN, CORLEY MOOR & COVENTRY

- 40. Carla Moss
- 41. Kirsten Austin
- 42. Adam Tucker (Orchard Studio)
- 43. Wendy MacSkimming
- 44. Lagarto Studio Watercolours (Beth Watkins)
- 45. Alix Almond

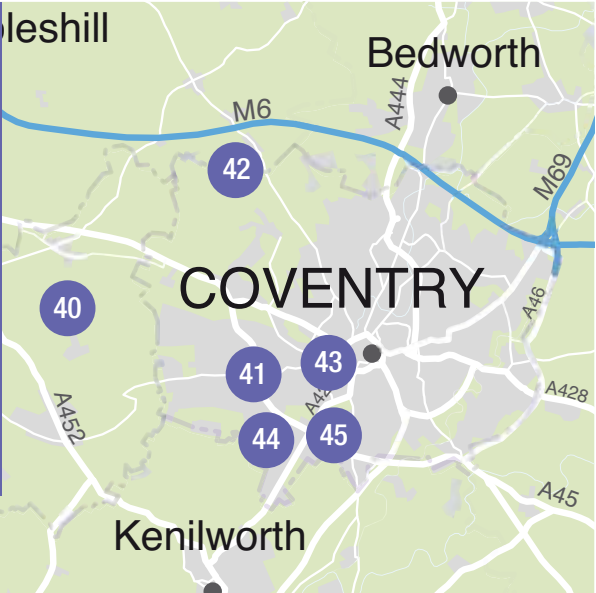

Carla Moss TEXTILES NEW

07966 162460 | blackbirdartisans | blackbirdshack@gmail.com

I am a textile artist influenced by the countryside around me and love to work with the fabrics and threads which I have dyed. I always want to share the pleasure this brings with others, through workshops, my finished pieces, fabrics, and threads.

Carla is a 2025 Emerge Bursary Winner. Also exhibiting at venue 37.

S	S	M	T	W	T	F
21	22	23	24	25	26	27
28	29	30	1	2	3	4
5	6					

10am - 4.30pm



Hendergrove, Back Lane, Meriden, CV7 7LD

Look for signage off Back Lane, we are set back from the road behind a field, room for several cars.

visa.target.dawn



Kirsten Austin PAINTING

07855 792020 | Kirsten.creative | kirstenaustin@gmail.com

I draw and paint taking inspiration from the natural world. All are welcome to visit me in my home studio where I will be happy to chat about my work and the techniques I use. Homemade biscuits also available!

S	S	M	T	W	T	F
21	22	23	24	25	26	27
28	29	30	1	2	3	4
5	6					

11am - 4pm



8 Pine Tree Avenue, Coventry, CV4 9GA

On the corner with Elm Tree Avenue; plenty of on-street parking.

mixer.jokes.spell



Adam Tucker (Orchard Studio) PAINTING

07958 585861 | www.adamtucker.art | contact@adamtucker.art

Visit me in my studio with views into our beautiful garden, only 15 minutes drive from the centre of Coventry, and see how I am inspired by the beauty of nature. In my working studio you will see how I use both light and colour to create my paintings.

S	S	M	T	W	T	F
21	22	23	24	25	26	27
28	29	30	1	2	3	4
5	6					

11am - 6pm



Orchard House, Wall Hill Road, Corley Moor, CV7 8AH

Next to Sound Hounds. If you get to The Bull and Butcher, you've gone too far! Parking on drive.

/// winner.varieties.songs

WORKING STUDIO

42

Wendy MacSkimming PAINTING

07859 830900 | [@narnia45art](https://www.instagram.com/narnia45art) | wendyart45@hotmail.com

Visit my garden studio for oil paintings of wildlife and portraiture, also kiln-fired ceramic tiles. I have hand-made books for notes, sketching and watercolour painting. Greetings cards from my paintings are also available.

S	S	M	T	W	T	F
21	22	23	24	25	26	27
28	29	30	1	2	3	4
5	6					

11am - 4pm



45 Mount Street, Chapelfields, Corley Moor, Coventry, CV5 8DE

Street parking available.

/// hype.gent.social

WORKING STUDIO

43



Lagarto Studio Watercolours (Beth Watkins) PAINTING

07925 358741 | [@lagarto_studio_watercolours](https://www.instagram.com/lagarto_studio_watercolours) | lagartostudiowatercolours@gmail.com

We know that "water is the essence of life", but if you prefer tea, coffee or prosecco, pop along to my working studio and join me for a drink and a chat. Original watercolours, prints, cards and small gifts will be available to purchase.

S	S	M	T	W	T	F
21	22	23	24	25	26	27
28	29	30	1	2	3	4
5	6					

10am - 4.30pm



3 Sylvan Drive, Coventry, CV3 6AB

From A45 straight on after Kenilworth Rd lights, 1st R onto Woodside Ave N, 1st L onto Sylvan Dr.

/// shave.added.loss

Alix Almond PRINTMAKING

www.alixalmond.com

Inspired by nature, landscape and wildlife (especially birds), Alix creates contemporary single, multi-layer and reduction linocuts. She also creates true-to-life drawings using pencil crayons and pen. Also exhibiting at venue 80.

S	S	M	T	W	T	F
21	22	23	24	25	26	27
28	29	30	1	2	3	4
5	6					

10.30am - 4.30pm



Ivydene, Ivy Farm Lane, Coventry, CV4 7BW

Look out for the WOS signs - limited parking available on the drive or careful parking on the lane.

/// hidden.press.hooked

WORKING STUDIO

44

45



Mao Ishikawa, Red Room: The Women of Okinawa (1975-1977), Courtesy: Chiba 21st

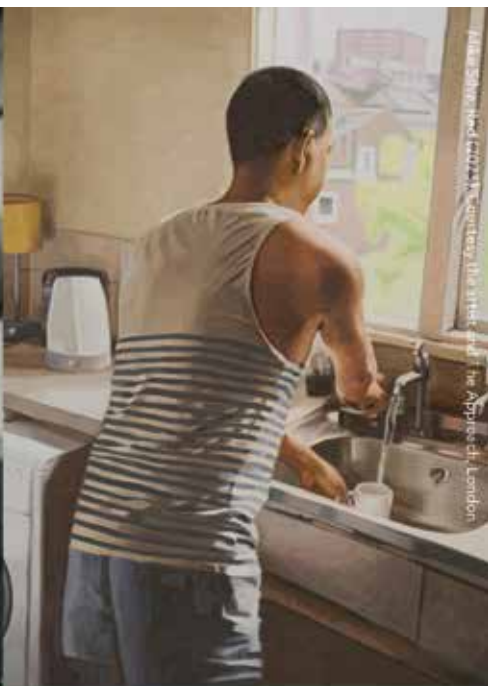

Mike Silva, Red Room: The Women of Okinawa (1975-1977), Courtesy: Chiba 21st

Mao Ishikawa Mike Silva

Thu 1 May – Sun 22 Jun

Exhibition opening: Wed 30 Apr 6pm - 8pm.
All welcome.

Mead Gallery, Warwick Arts Centre
University of Warwick, Coventry CV4 7AL
Open Tue – Sun 11am – 8pm*
FREE

*during exhibitions

Warwick Arts Centre brings the best modern and contemporary art from across the world to Coventry.

 @warwickartscentre  @warwickarts

WARWICK
ARTS
CENTRE

RYTON-ON-DUNSMORE, PRINCETHORPE, RUGBY, DUNCHURCH & BARBY

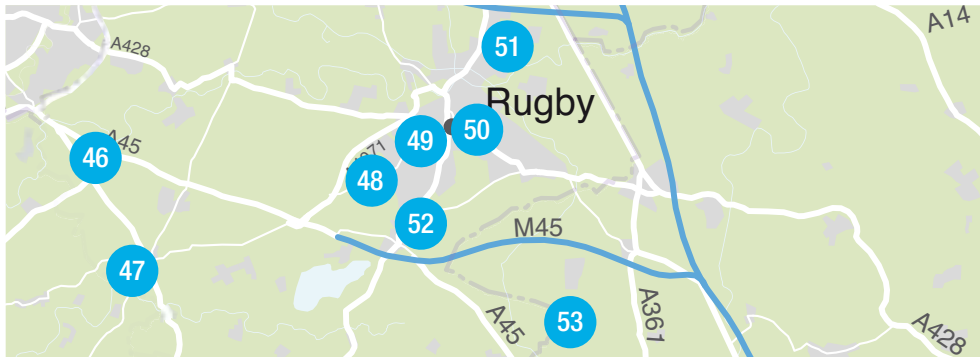

- 46. Gillian Shadbolt
- 47. Princethorpe College
- 48. Eric Gaskell
- 49. Rugby Art Gallery & Museum
- 49. Floor One Gallery (5 artists)

- 50. Art at The Alex (7 artists)
- 51. Colourful Outlook - Glass Art Designs (Lisa Shenton)
- 52. Art in Dunchurch (20 artists)
- 53. Dot & Geoff Crowe

Gillian Shadbolt PAINTING

07535 095056 | gillianshadboltart | gillianshadbolt@googlemail.com
My painting practice is about storytelling. The painting, figurative or landscape, should evoke emotion to enable the viewer to make their own narrative and create their own personal story. Please feel welcome to visit my home and enjoy a glass of wine.

S	S	M	T	W	T	F
21	22	23	24	25	26	27
28	29	30	1	2	3	4
5	6					

12noon - 5pm



3 Lea Walk, Ryton on Dunsmore, Coventry, CV8 3QD

From the Leamington Road, turn into the estate on Holly Drive, & following the balloons.

gossiped.crumples.edits

46



Princethorpe College MIXED MEDIA

01926 634200 | www.princethorpe.co.uk | post@princethorpe.co.uk
A celebration of our pupils' GCSE and A-level Art, Photography, and Design work will take place in the Sixth Form Centre on Thursday 26 June from 6.00pm to 8.30pm, and on Sunday 29 June from 11.00am to 7.00pm.

S	S	M	T	W	T	F
21	22	23	24	25	26	27
28	29	30	1	2	3	4
5	6					

6pm - 8.30pm
2pm - 4.30pm



Princethorpe College, Leamington Road, Princethorpe, Rugby, CV23 9PX

For Sat Nav use postcode CV23 9PY.

both.jokes.meanders

47

RUGBY

Eric Gaskell PRINTMAKING

07546 302484 | www.egdesign.co.uk | eric.gaskell@icloud.com

My studio is full – hundreds of prints (along with quite a few paintings) and lots of them cover the walls of my house. Come for a chat, a coffee, and a look through my folios and browsers, or simply sit and look through one of my hundreds of drawing books.

S	S	M	T	W	T	F
21	22	23	24	25	26	27
28	29	30	1	2	3	4
5	6					

1pm - 7pm



/// weedy.asterisk.hence

6 Gold Avenue, Cawston, Rugby, CV22 7FB

Room for several cars to park on the drive.



RUGBY ART GALLERY & MUSEUM

MULTI-DISCIPLINARY

01788 533201 | www.ragm.co.uk

Rugby Art Gallery & Museum is a cultural hub where we inspire and engage all our visitors with three changing gallery spaces showcase exciting exhibitions of contemporary and modern art as well the talents of local artists and craftspeople.

S	S	M	T	W	T	F
21	22	23	24	25	26	27
28	29	30	1	2	3	4
5	6					

10am - 4pm

10am - 5pm

FLOOR ONE GALLERY

This exhibition runs until 13th July



Alina Bondarchuk PAINTING NEW

07471 833712 | [@bondarchukalinaa](https://www.instagram.com/bondarchukalinaa) | bondarchukalina29@gmail.com

In my art, I prefer painting, working with watercolor and ink. In recent years, I have focused on existential questions related to traumatic events in a person's life. I also create watercolor works – landscapes, flowers, still life, and urban sketches.



Carol Wheeler MIXED MEDIA

07752 855538 | [@carolwheeler_mixedmedia_uk](https://www.instagram.com/carolwheeler_mixedmedia_uk)
cwheeler74@yahoo.co.uk

Beautiful seascapes and other mixed media artworks will be available to view. Although we only coincide with Warwickshire Open Studios for 5 days, you'll be able to come and see us after everyone else is finished!





Chloe Deltufo PAINTING **NEW**

07598 531343 | www.chloedeltufo.co.uk | chloedeltufo@outlook.com

Chloe Deltufo's work takes inspiration from natural forms and the spiritual concept of 'life force'. Her abstracted paintings offer an opportunity to reflect, relax, and consider..



Ginte Zacharini PAINTING

07465 483828 | www.zacharini.com | ginte@zacharini.com

As a passionate painter and ceramist, I find joy in expressing my thoughts and emotions through art. I create abstract art paintings that exude a sense of calmness. My handmade vases embrace modern aesthetics, they're a celebration of where we come from.

Also exhibiting at venue 102.



Kanika Sharma PAINTING

07940 122722 |  [artbykanikasharma](https://www.instagram.com/artbykanikasharma)
hello@artbykanikasharma.co.uk

I create abstract and fine art using acrylics and watercolours inspired by life & nature. My collections, abstract lines and the ocean, explore texture and tone, layering to evoke emotion. Originals & prints available to bring smiles and depth to your space.

S	S	M	T	W	T	F
21	22	23	24	25	26	27
28	29	30	1	2	3	4
5	6					

11am - 5pm
10am - 4pm



Rugby Art Gallery & Museum, Little Elbowor Street, Rugby, CV21 3BZ

We are just across from the Asda car park in the town centre.

 ladder.thing.cups



Quirky art centre in Rugby town

Open 11-4 Thurs-Sat (Feb-July & Sept-Dec)

Monthly gallery exhibitions. Studios (printmaking, ceramics, textiles, photography). Artist-led workshops. Special events. Licensed cafe. Relaxed garden. Near to parking & rail station.

See our website for more about WOS25 and other activities

72-73 James St, RUGBY, CV21 2SL
web: artatthealex.com social media: [artatthealex](https://www.facebook.com/artatthealex)

VENUE 50



Art at The Alex MULTI-DISCIPLINARY

07745 584229 | www.artatthealex.com | artatthealex@gmail.com

Art at The Alex is a friendly, quirky, arts centre in Rugby town. During the Summer Art Weeks we will have seven artist studio spaces on site, including established printmaking and ceramics studios. Also, art/craft demonstrations by WOS registered artists.

Belinda Edwards ^A CERAMICS

07582 353848 | www.baeceramics.weebly.com
baeceramics@outlook.com

I'm excited to be taking part from my new studio here at The Alex. My ceramics are hand-built with a focus on surface decoration, often inspired by patterns in the natural world. I create my unique decorative effects using layers of coloured clay and slip.



A

Bethany Hughes ^B TEXTILES

07940 430497 | www.bluecoppice.com | hello@bluecoppice.com

I create original, quirky and whimsical counted thread embroidery designs, including one featured in the Royal Academy Summer Exhibition, 2024.



B

Clare Pentlow ^C SCULPTURE

07944 051476 | [@cjpdesigns](https://www.cjpdesigns.co.uk) | clare.pentlow@hotmail.co.uk

Inspired by forms in nature, Clare transforms an everyday material, paper, into the extraordinary. By hand cutting & folding she creates unique pieces of art. She is an award winning artist, and continues to explore the many different possibilities of paper.

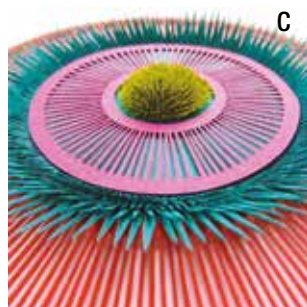

C



D

Glynis Hayward-Bradley ^D MULTI-DISCIPLINARY

07790 801624 | [@glynhb_mixedmediaart](#) | glynhb@yahoo.co.uk

Glynis is a mixed media and textile artist working in many different mediums. Colour, pattern and texture feature strongly in most of her work.



E

KJ Matthews ^E PHOTOGRAPHY

07969 413118 | [@kjmatthews247](#) | mail@kjmatthews.co.uk

I am captivated by the nature around me, a flower head catching the light, a tree silhouette, or the ebb and flow of the sea. Alongside landscape photography, I enjoy suminagashi marbling, both of which I incorporate into hand-stitched books.



F

Sarais Crawshaw ^F PAINTING

07507 859987 | www.saraiscrawshawart.com
saraiscrawshaw@aol.com

Ever curious about the natural world, I concentrate in my art on wildlife and wild places, mainly in Britain. I work in acrylic, pastel and other drawing media, and have developed my own type of mixed media 3D papercut. I will be demonstrating each day.



G

Steve Davies ^G PRINTMAKING

07745 574375 | www.stevedavies1st.blogspot.com
stevedavies1st@gmail.com

I print because print surprises me. Each stage in the process, and each set of tools making different marks, introduce their own accidents. And then the revelation of the final image, the mirror of the one you've been working on. This is the joy of printing.



S	S	M	T	W	T	F
21	22	23	24	25	26	27
28	29	30	1	2	3	4
5	6					

11am - 4pm
11am - 4pm / 6pm - 8pm

Alexandra Arts, 72-73 James Street, Rugby, CV21 2SL
John Barford car park (lower level) is next door. Rail station is 10 mins walk.

[///](#) pints.album.paths

Adult Art Workshops



RUGBY
Art Gallery
& Museum

Discover your creativity! Join our art workshops to learn new skills, express yourself, and unleash your artistic potential.

STACKING RINGS

WILLOW WEAVING

LIFE DRAWING

ART MASTERCLASSES



More information, further classes,
talks and how to book at
www.ragm.co.uk



Colourful Outlook - Glass Art Designs (Lisa Shenton) GLASS NEW

07970 262287 | [f colourfuloutlook](#) | l.shenton799@outlook.com

I handmade glass suncatchers & art using two different traditional methods: either copper foiling or traditional lead. I love coloured glass & the way the light shines through, cheering up any space with a lovely 'colour puddle'.

S	S	M	T	W	T	F
21	22	23	24	25	26	27
28	29	30	1	2	3	4
5	6					

11am - 4pm



3 Merlin Close, Rugby, CV23 0WH

Parking is available on the block paving at the front of my house.

/// defend.loops.cable



Amanda l'Anson^A TEXTILES

07539 945945 | www.beautifulcloth.co.uk
amanda@beautifulcloth.co.uk

I am a mixed media and textile artist, specialising in Japanese SAORI weaving. I will be showing a range of unique and textural, woven and mixed media art, and will have a loom with me for demonstrations and for you to have a go at this wonderful artform.



Carol Gordon^B PAINTING

07990 890878 | carolegrayart@hotmail.co.uk

I love painting flowers. The beauty of the natural world moves me to try and recreate it in all its detail. I work in watercolour or coloured pencil on very smooth paper, to capture these fine details. I will be happy to demonstrate techniques.



Carrie Yuen^C MULTI-DISCIPLINARY NEW

07962 669899 | www.carrieoncarving.co.uk | carvercarrie@outlook.com

As a chainsaw wood carver for 16 years and reaching competition level, I'm now exploring ways of combining my woodcarving with other materials such as glass & soapstone. I love the way light passes through the glass framed by sculptural wood shapes or stone.

S	S	M	T	W	T	F
21	22	23	24	25	26	27
28	29	30	1	2	3	4
5	6					

10.30am - 4.30pm
10.30am - 8pm



Inglennook, Coventry Road, Dunchurch, CV22 6NH

Next to hand-inc studio in centre of the village.

/// affair.sharp.stands



D

Darren Awang^D PAINTING

07940 113997 | www.destructionarts.com

email@destructionarts.com

Colour chameleon, Dazzler18 (aka Darren Awang/Destruction Arts), is going full throttle into spectrum bending hyperdrive. Check out his bespoke life story paintings or fabulous home portraits. He don't do merch, but makes up for it in truly unique commissions.



E

Georgina Millington^E PAINTING

07899 997877 | www.georgina-millington.square.site

georgie_2407@yahoo.co.uk

A watercolour artist, finding inspiration predominantly in landscapes & seascapes – our wonderful world. The soft watercolour layers and wonderful effects that can be achieved using various techniques, afford limitless opportunities which I love to explore.



F

hand-inc^F PRINTMAKING NEW

07454 663283 | www.handinc.co.uk | hello@handinc.co.uk

At hand-inc, we specialize in creating original prints by blending the charm of vintage and modern letterpress type. Our artwork is crafted using traditional letterpress techniques, enhanced with contemporary technology and innovative ideas.

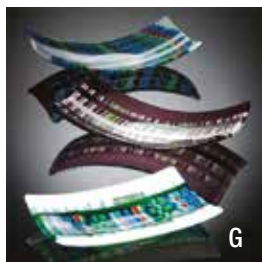

G

Jackie Monk^G GLASS

07801 660766 | www.emmagraceglassart.co.uk

jackie@emmagraceglassart.co.uk

Creating unique kiln-formed fused glass, Jackie exhibits a beautiful range of abstract homewares, gifts, jewellery and hand-painted wall art. Inspired by oceans, trees and contemporary spaces, the artist celebrates light and glass working in perfect harmony



H

Jaine ThorntonWeeks^H MIXED MEDIA

07794 798048 | tidiwinks@hotmail.com

This year I have had to diversify from my primary artform as a consequence of a traumatic fall where I sustained multiple injuries. Alongside my whacky, upcycled characterful sculptures, I will show cyanotypes and mixed media 2 and 3 dimensional pieces.



Jane Archer^I PAINTING

07759 173527 | www.janearcherart.co.uk | janearcher8@gmail.com

Watercolours imbued with colour and light. Blossoms and blooms, textural landscapes, wide skies and rugged coastlines. Still striving to push into new directions with a fresh approach and different media. Original paintings, prints, cushions, cards and gifts.

Janet Dawes^J CERAMICS

07761678940 | janetdawes@sky.com

My pottery is all handmade and individually decorated: stoneware pieces with animal, sea, and flower designs; and several sculptural pieces.



Jennie Fletcher^K PAINTING

07799 248605 | jenniefletcherart@icloud.com | www.jenniefletcher.com

Contemporary paintings in oil and cold wax. Fresh ways of exploring the surface built up with many layers of paint, and then scratched and scraped into until a composition and idea reveals itself. It is always exciting. Come and share my journey!

Julia Sanders^L TEXTILES

07532 155897 | [@juliasandersartist](https://www.instagram.com/juliasandersartist) | j.sanders@btinternet.com

I am a mixed media, textile artist using a range of techniques. My work is inspired by my surroundings and the materials I have to hand. I paint, print, draw and repurpose fabrics to create textures, and then incorporate machine and hand stitching in my work.



S	S	M	T	W	T	F
21	22	23	24	25	26	27
28	29	30	1	2	3	4
5	6					

10.30am - 4.30pm
10.30am - 8pm

20



D



Inglenook, Coventry Road, Dunchurch, CV22 6NH

Next to hand-inc studio in centre of the village.

/// **affair.sharp.stands**



Lesley Ann French ^M CERAMICS

07923 290411 | www.lesleyannfrench.com | lesley@lesleyannfrench.com

I handbuild organic, textural & sculptural ceramic pieces to live inside or out. Clay offers endless possibilities of form and function which I love exploring. Inspired by the coast, my structures, vessels & multiple forms often inhabit, or incorporate, water.



Magdalena Edwards ^N PAINTING

07880 825446 | magdalenaedwardsart | magdalenaedwardsart@gmail.com

Magdalena Edwards is a watercolour artist who draws inspiration from the beauty of nature. She captures the essence of animals with character, using a range of modern techniques to convey a sense of movement in her work.



nJoyArt (Jan Taylor) ^O PAINTING

07307 200868 | nJoyArt.co.uk | info@nJoyArt.co.uk

Ever wondered if you could paint? Come and chat with Jan from nJoyArt and discover how we've helped thousands find their hidden creativity. See our vibrant artwork, hear amazing stories, and learn how painting brings people together in unexpected ways.



Raquel Garcia Haro (Hagarak Studio) ^P CERAMICS

07591 061325 | hagarakstudio.square.site | hagarakstudio@gmail.com

I'm so delighted to be able to exhibit my work again this year as part of this vibrant group of artists. Come and explore unique creations alongside amazing local talent. Don't miss the chance to support art and immerse yourself in creativity. See you there!

Ray Spence ^Q PHOTOGRAPHY

07570 804876 | www.rayspence.co.uk | rayspence@gmx.com

Ray Spence is a fine art photographer, a Fellow of the Royal Photographic Society. Now retired from lecturing in photography he concentrates on making fine art monochrome prints from glass plate negatives using a Victorian process called "wetplate collodion".



Richard Veys ^R PAINTING NEW

[richardveysart](https://www.instagram.com/richardveysart) | richard@richardveysart.co.uk

Richard is interested in the duality in his art: scale and direction; image and meaning; front and background; reality and abstraction.

Susan Watt ^S COLLAGE

07711 498047 | www.susanwattcollage.com | susanwatt@me.com

Susan uses recycled magazines to create stunning collages by 'painting with paper'. Her work includes hidden text and texture, inviting you to look deeper and be amazed at how your brain is tricked into thinking you are looking at a traditional painting!



Victoria Parsons ^T DRAWING

07708 925526 | [Vvckimoonwolf](https://www.instagram.com/vvckimoonwolf) | victoriaparsons51@gmail.com

I'm a nature artist specialising in drawing & painting. As well as a working artist I run regular weekly drawing classes in Dunchurch and painting classes in Willoughby. I'm showing my work with a fabulous group of creatives at Inglenook in Dunchurch.



S	S	M	T	W	T	F
21	22	23	24	25	26	27
28	29	30	1	2	3	4
5	6					

10.30am - 4.30pm
10.30am - 8pm

20



D



Inglenook, Coventry Road, Dunchurch, CV22 6NH

Next to hand-inc studio in centre of the village.

affair.sharp.stands

CLEVES GARDEN STUDIO

Dot Crowe ^A CERAMICS

07870 930317 | www.nros.co.uk | clevesgardenstudio@gmail.com

Ceramic pieces to have and to hold. Individual small hand built & atmospheric. Elementally patterned & textured sculptural formed ceramic work.

Geoff Crowe ^B CERAMICS

07870 930317 | www.nros.co.uk | clevesgardenstudio@gmail.com

I make hand-thrown unique individual small bowls and vases; and beautiful wheel-thrown ceramic pots. All made in the shared garden studio with Dot.

S	S	M	T	W	T	F
21	22	23	24	25	26	27
28	29	30	1	2	3	4
5	6					

12noon - 5pm

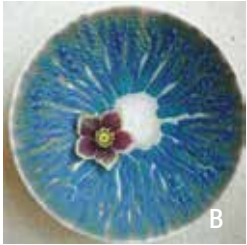
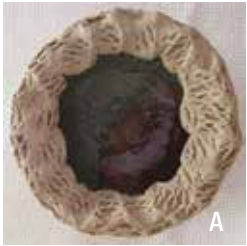

4 Cleve Cottages, Barby, CV23 8TF

We are down the road from Barby Nurseries & Willow Cafe.

unroll.stone.stability

STOCKTON, SOUTHAM & FENNY COMPTON

- 54. Julia & Tony Prior
- 55. Puddleduck Café & Gallery
- 56. Art @ Wood Street
- 57. Art @ Tithe Place
- 58. SÒLAS Home
- 59. Celebrating Creativity @ St James
- 59. Sarah Miles
- 60. Helen Button
- 61. RBL Community Hub & Café & Claire Fell

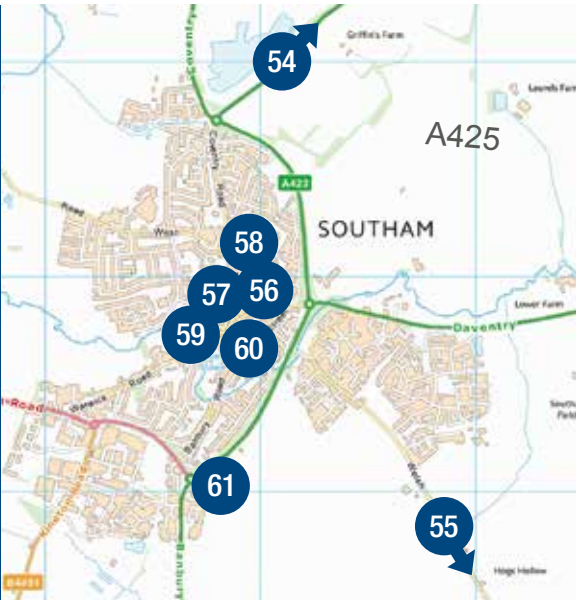

Julia Prior SCULPTURE

07984 820505 | [f julia prior animalia](#) | juliapriorart@aol.com

Drawings, prints and sculptures of animals in reclaimed wood and steel in studio and wildlife sculpture garden. Part of Stockton SSSI nature reserve. Tea and homemade cakes, donations to MS Society.



Tony Prior DRAWING

07984 820505 | [@tony.prior.773](#) | tpriorart@aol.com

Tony Prior BA, artist and author (A P Prior) of four books, was taught by Graham Bolton RA, and is showing life drawings and abstract paintings.

S	S	M	T	W	T	F
21	22	23	24	25	26	27
28	29	30	1	2	3	4
5	6					

1pm - 5pm



The Cutting Gallery & Studios, Station Road, Stockton, CV47 8HA

Opposite Wynnstay Stores. Park outside studio in white-fronted unit next to red brick house.

[fruitcake.move.dinner](#)



Puddleduck Café & Gallery MIXED MEDIA

07794 594988 | [@puddleduckcafe](#) | puddleduckcafe@gmail.com

Nestled on a picturesque farm, our pondside café showcases local artwork from over 10 talented artists. Enjoy the cozy atmosphere while savouring delicious treats, enjoying a cup of coffee, and taking in the paintings, prints, photos & drawings. Dog friendly.

S	S	M	T	W	T	F
21	22	23	24	25	26	27
28	29	30	1	2	3	4
5	6					

11am - 5pm



Puddleduck Café, Holt Farm, Holt Road, Southam, CV47 1AJ

If walking or on a canal boat, you can also access us from the canal via Adkins Lock (Lock 14).

[diplomas.blossom.tiles](#)

Art @ Wood Street MULTI-DISCIPLINARY

07388 913575

Wood Street Congregational Church is hosting a group of local artists. A varied selection of mediums from painting and illustration to woodworking and other crafts. Free parking is available opposite the church & refreshments & toilets available at the venue.

S	S	M	T	W	T	F
21	22	23	24	25	26	27
28	29	30	1	2	3	4
5	6					

10am - 4pm
1pm - 4pm



Southam Congregational Church, Wood Street, Southam, CV47 1PP

Church entrance is opposite Wood Street free carpark, accessed via Daventry Street.

[motor.folks.snappy](#)



FILM

Scan the QR code for tickets to the latest films we have showing in our cinema



A Different View: Women Artists in the collection

30 May – 14 September 2025

A Different View brings together the work of over fifty painters, sculptors and photographers to trace the story of women artists in Britain through the collection.



Royal Pump Rooms, Parade,
Royal Leamington Spa, Warwickshire, CV32 4AA

Opening times:
Tuesday – Sunday 10am–4pm
Bank Holiday Mondays 10am–4pm
FREE admission

Art @ Tithe Place MULTI-DISCIPLINARY

07388 913575 |  southam_art | southamarttrail@gmail.com

The Heritage Room at Tithe Place hosts a group of local artists and crafters within the museum & lobby. Featuring a variety of talented artists working in various mediums including painting, ceramics, glass & other crafts. Café & toilets within the building.

S	S	M	T	W	T	F
21	22	23	24	25	26	27
28	29	30	1	2	3	4
5	6					

10am - 12noon / 2pm - 4pm
2pm - 4pm
10am - 12noon



Tithe Place, High Street, Southam, CV47 0HB

/// luxury.originals.miracle

57



SÒLAS Home MULTI-DISCIPLINARY

07546 626855 |  solashome | hello@solas-home.co.uk

We started making & selling candles and other home fragrances in our workshop, but have expanded to offer local artists a place to show their work. We've curated a varied collection of work with a wide range of appeal. We're well worth a visit. Come and see.

S	S	M	T	W	T	F
21	22	23	24	25	26	27
28	29	30	1	2	3	4
5	6					

10am - 4pm



37a Coventry Street, Southam, CV47 0EP

We are in between The Bowling Green pub and Clippers For Men, up the drive and on the right.

/// straddles.golf.asleep

58

Celebrating Creativity @ St James MULTI-DISCIPLINARY

07388 913575

A beautiful venue filled with talented local artists and crafters. A collection of different mediums - from traditional painters, photographers, and illustrators to glasswork and ceramics. Refreshments & toilet available in the church and free parking nearby.



Sarah Miles PAINTING

07977 239777 | www.sarahmilesartstudio.com
smiles-art@outlook.com

Sarah is back with exciting new textures to add to her watercolours, including bubbles and gold leaf! You'll find more challenging subjects this year, too! Sarah regularly teaches art, and will be sharing her knowledge with you in her live demonstrations.



S	S	M	T	W	T	F
21	22	23	24	25	26	27
28	29	30	1	2	3	4
5	6					

10am - 12noon / 2pm - 4pm
2pm - 4pm
10am - 12noon



St James Church, Park Lane, Southam, CV47 0JA

Church spire visible throughout the town; free parking in Wood Street carpark.

/// quietest.craters.insect

59

SOUTHAM

Helen Button MULTI-DISCIPLINARY

07719 697446 |  helen_button_art | helenbutton@btinternet.com

Quaint garden working studio, with lots of artwork on show as I am launching a new painting collection, including prints & greeting cards. This is alongside my functional porcelain pieces & decorative stoneware pottery. Looking forward to seeing you!

S	S	M	T	W	T	F
21	22	23	24	25	26	27
28	29	30	1	2	3	4
5	6					

9am - 5pm
12noon - 5pm



 emeralds.remaining.issues

22 Pendicke Street, Southam, CV47 1PE

Access via a gravel drive next to 17 Pendicke St, 2 hours free parking opposite in Factory Outlet.



RBL Community Hub & Café MULTI-DISCIPLINARY

01926 812185 |  RBLCommunityHub | hubmedia@britishlegion.org.uk

Reduce. Reuse. Recycle. The talented residents of Galanos House welcome you to view a selection of work created during their art classes, plus some of their recycled art projects. Southam Men's Shed will be displaying woodwork items, both large scale & smaller projects, made from new & recycled resources.



Claire Fell TEXTILES

07718 010541 | www.clairefell.com | cfell.info@btinternet.com

I'm a textile artist and author. I specialise in creating detailed free machine embroideries with a domestic sewing machine. I stitch traditional thread paintings and enjoy making experimental mixed media pieces with fabric scraps, yarn, metal foils and paper.

S	S	M	T	W	T	F
21	22	23	24	25	26	27
28	29	30	1	2	3	4
5	6					

9am - 5pm



RBL Community Hub and Café, Banbury Road, Southam, CV47 2BL

By Galanos House, just off the bypass opposite the Shell Garage and Co-op.

 repeated.supper.defenders



Brookside
art shed & pottery studio

BROOKSIDE ART SHED IS A WELCOMING SPACE WHERE ALL GENERATIONS CAN CREATE AND LEARN TOGETHER, OFFERING ENRICHING CULTURAL EXPERIENCES SUCH AS ART CLASSES, POTTERY WORKSHOPS, AND OPEN-ACCESS DROP-IN SESSIONS.

sign up for workshops on our website
www.brooksideartshed.com



BISHOPS ITCHINGTON, HARBURY, UFTON, RADFORD SEMELE, OFFCHURCH & HUNNINGHAM

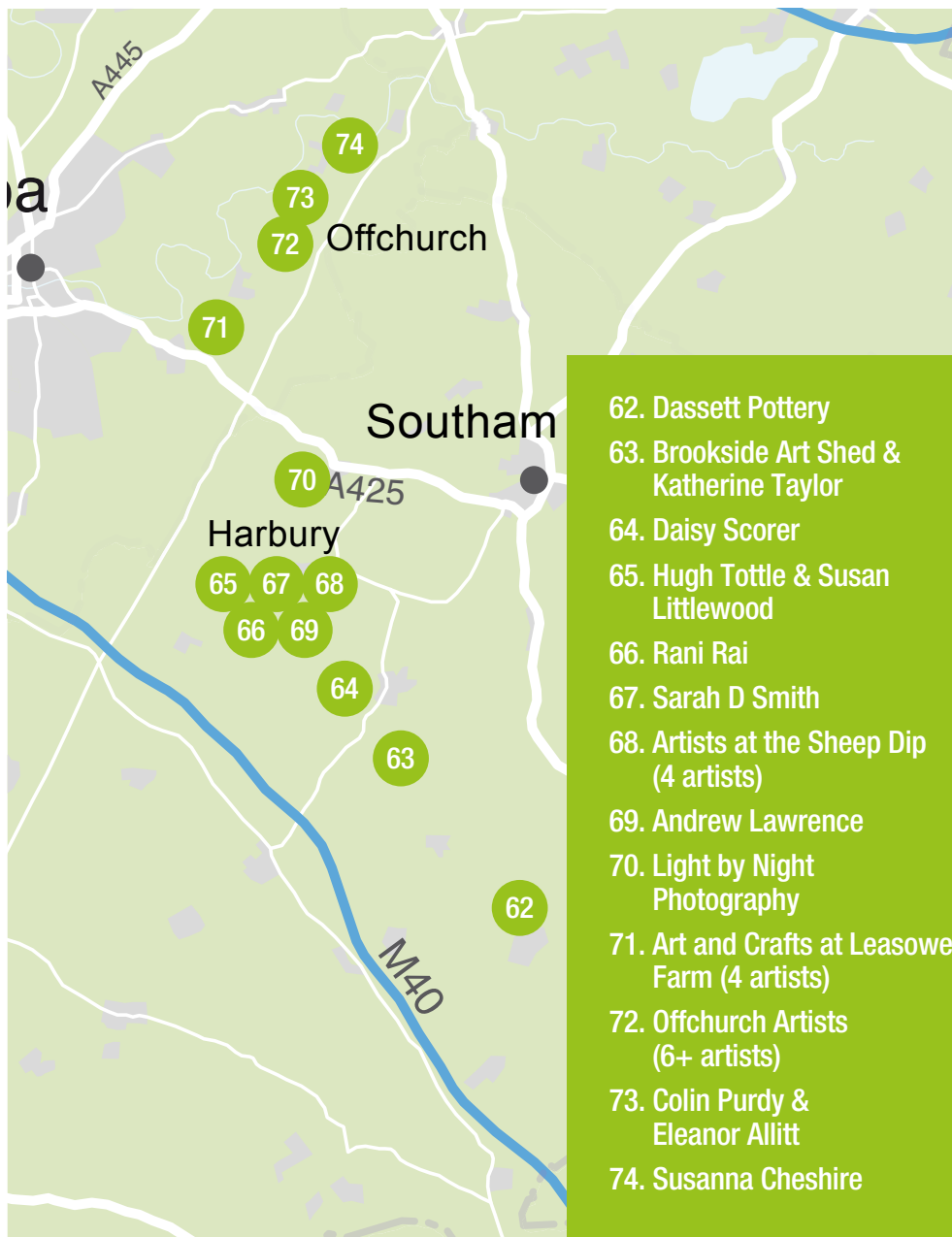

FENNY COMPTON & BISHOPS ITCHINGTON

Dassett Pottery CERAMICS

01295 770215 | www.dassettpottery.com | clayclub@dassettpottery.com

We're a group of passionate potters who are all about improving the accessibility of ceramics for wellbeing, through community and creativity. Perfect for beginners and experienced mud slingers. The studio for hobby potters. Pop in and throw a pot!

S	S	M	T	W	T	F	
21	22	23	24	25	26	27	10am - 5pm
28	29	30	1	2	3	4	10am - 1pm
5	6						1pm - 4pm



/// megawatt.founding.packing

High Street, Fenny Compton, CV47 2YG

Above the Co-op in Fenny Compton. There is a small carpark at the rear of the building.

Brookside Art Shed

CERAMICS

07989 691606 | www.brooksideartshed.com | brooksideartshed@gmail.com

Brookside Art Shed is showcasing an array of artistic works, including painting, ceramics, sculpture, furniture, and filmmaking. During the two week period we will be hosting a program of exciting demonstrations and family-friendly activities. Visit our pop-up café for homemade cake and refreshments.



Katherine Taylor CERAMICS NEW

07411 126077 | www.katherinetaylorceramics.co.uk
ktaylor76@hotmail.com

I hand-build sculptural vessels using black stoneware emphasising texture and narrative through layered techniques with engobes, glazes, and mark-making. My work is deeply influenced by the environments I engage with, evoking memories

S	S	M	T	W	T	F	
21	22	23	24	25	26	27	
28	29	30	1	2	3	4	
5	6						

10am - 5pm



/// ports.stump.eyepieces

Brookside Eco Farm, Gaydon Road, Bishops Itchington, Southam, CV47 2QZ

5 minutes from Junction 12 on the M40; 20 minutes from Leamington Spa or Banbury.

Daisy Scorer PAINTING

07961 325668 | [@daisyscorer](https://www.instagram.com/daisyscorer) | daisyscorer@gmail.com

This is the second year that I will be taking part in Warwickshire Open Studios. I'm in my final year at Falmouth University studying BA Fine Art. I work predominantly in oil paint, but also love mixed media, collage, installation, and printmaking.

S	S	M	T	W	T	F	
21	22	23	24	25	26	27	
28	29	30	1	2	3	4	
5	6						

11am - 4pm



/// servers.scribbled.cool

Pipers Hill Farm, Gaydon Road, Bishops Itchington, Southam, CV47 2QY

First left at bottom of drive, park on mown area, it will be signposted.

Hugh Tottle PHOTOGRAPHY

07770 231326 | hughtottle1@gmail.com

A well travelled photographer who likes to provide memories and the feel of locations by projecting the landscape, the people, and nature.



Susan Littlewood PAINTING

01926 614276 | [@littlewood_susan_artist](https://www.instagram.com/littlewood_susan_artist)
susanlittlewood@gmail.com

My work has developed from earlier years with increasingly abstract paintings alongside more familiar landscapes.



S	S	M	T	W	T	F
21	22	23	24	25	26	27
28	29	30	1	2	3	4
5	6					

11am - 6pm



Chain Cottage, Temple End, Harbury, CV33 9NE

At entry to village from the the direction of Leamington Spa past the Chesterton Windmill.

/// pools.challenge.disband

65



Rani Rai PAINTING NEW

07887 508366 | ranirai.com | raniraidesigns@gmail.com

My background is in graphic design but now I am a full time artist working predominantly in acrylics. I explore colour and texture, taking reality into the abstract. I also have an interest in the different printing processes which I am currently exploring.

S	S	M	T	W	T	F
21	22	23	24	25	26	27
28	29	30	1	2	3	4
5	6					

11am - 6pm



Sheen Farm House, Temple End, Harbury, CV33 9NE

Park on the main road. Come in through the back gates.

/// suits.model.pulled

66

Sarah D Smith JEWELLERY & SILVERSMITHING

07956 304020 | [@sarah.d.smith_art](https://www.instagram.com/sarah.d.smith_art) | sarahdenisesmith@icloud.com

A showcase full of exuberant & colourful gemstone jewellery, plus framed photographic prints, and decorative & functional items from Sarah's images – e.g. coasters, tea towels & aprons, & handmade greetings cards. Drop by, browse, & chat in a relaxed atmosphere.



S	S	M	T	W	T	F
21	22	23	24	25	26	27
28	29	30	1	2	3	4
5	6					

11am - 5pm



2 Wagstaffe Close, Harbury, CV33 9ND

Corner of Wagstaffe Close and Manor Orchard. There is a large silver birch tree in the front garden.

/// octopus.fulfilled.migrate

67

ARTISTS AT THE SHEEP DIP

Dee Luntley ^A PRINTMAKING07775 780709 | deeluntleyart.weebly.com | d.luntley@gmail.com

I love art! I am blessed to be sharing the studio with three other artists and friends to exhibit and enjoy open studios. I have been painting for many years and have also turned my hand to linocut printing. Recently I have sold work at the Rugby Open.

Kate Larkin ^B TEXTILES07923 290411 | [yeebai.textileartist](https://www.instagram.com/yeebai.textileartist) | yeebaicreative@hotmail.com

Self-taught textile artist and photographer specialising in hand embroidery. I combine century old techniques with modern narratives, pushing the limits of traditional embroidery to create unique, contemporary artwork.

Nicky Luntley ^C PAINTING07989 581954 | [artatthesheepdip](https://www.instagram.com/artatthesheepdip) | nickylartanddesign@gmail.com

Nicky is a mixed media artist who initially learnt her painting techniques from her mum, Dee! Nicky likes exploring new techniques & is free in her mark making, enjoying exploring where things lead, using paint immediately, rarely opting for pencil work first.

Pens Unique (David Shepherdson) ^D

WOODWORK & WOODTURNING

07733 156295 | www.pensunique.com | david@pensunique.com

David Shepherdson is a skilled and passionate woodturner who channels his dedication into creating unique, handcrafted writing instruments that reflect both precision and artistry, which are also crafted to be different.



A



C



D



B

S	S	M	T	W	T	F
21	22	23	24	25	26	27
28	29	30	1	2	3	4
5	6					

11am - 6pm
11am - 7pm

4



D



Church House, Crown Street, Harbury, CV33 9HE

Cream cottage on corner of Crown St. & Dovehouse Ln.; parking at roadside opposite house.

/// arranger.bends.commuting

Andrew Lawrence PAINTING07901 944595 | www.vividbrush.com | andrew@vividbrush.com

"Every picture tells a story" and I try to tell stories in all my pictures, using light, tone, colour, composition, texture, and shapes. I hope my pictures will take your imagination on a journey to some dramatic places and return you to our beautiful garden.

S	S	M	T	W	T	F
21	22	23	24	25	26	27
28	29	30	1	2	3	4
5	6					

11am - 6pm

**8 South Parade, Harbury, CV33 9JE**

Adjacent to Village Hall, on corner of South Parade & Constance Drive. Parking behind Village Hall.

/// firework.decoding.expand

WORKING STUDIO

69

**Light by Night Photography** PHOTOGRAPHY07711 843122 | www.lightbynightphotography.co.uk | lightbynight@outlook.com

My interest in astronomy started decades ago as a schoolboy. I now capture images of the Milky Way, Aurora, eclipses, comets, etc. Our countryside venue includes our converted stable and lots of seating to enjoy the magnificent view of Warwickshire and beyond.

S	S	M	T	W	T	F
21	22	23	24	25	26	27
28	29	30	1	2	3	4
5	6					

11am - 6pm

**The Old Bakehouse, Ufton Fields, Leamington Spa, CV33 9NZ**

Right next to the farm on Ufton Fields. Turn in and park on the long drive.

/// albums.detriment.predict

WORKING STUDIO

70

- Museum
- Cafe
- Gift Shop

Open Tuesday - Saturday
10am - 5pm
FREE entry

- *Seeking Artists/Creatives*
Free table available to exhibit on Saturdays
11am - 4pm
- *Wanted Local arts/crafts*
for re-sale in the Museum Shop.

Expressions of interest to
markethallshop@warwickshire.gov.uk

Market Hall Museum, Market Place, Warwick, CV34 4SA

**Market Hall Museum
Warwick**

new location!

The Summer Show

venue
86

A showcase of work from our 2025
Summer Art Weeks' artists

at the LSA Art Room
27 May - 14 June

Royal Priors Shopping Centre,
Lower Mall, Leamington Spa, CV32 4XT

Enter the Royal Priors through the lower entrance off
The Parade and we are on the LHS



warwickshire
open studios

find out more at www.warwickshireopenstudios.org/summershow



A



B

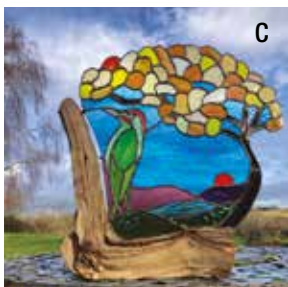

C



D

ART AND CRAFTS AT LEASOWE FARM

Hazel Godfrey^A **WILLOW & BASKETRY**

07747 753799 | [@hazelgodfreyart](#) | hazelgodfreyart@gmail.com

Interesting and unusual basketry for home & garden. I work with gorgeous natural materials using traditional and contemporary methods to make work that celebrates and explores our relationship with nature. I am a member of the Basketmakers' Association.

Jane Ingall^B **MULTI-DISCIPLINARY**

07747 753799 | jane.ingall@greenisp.co.uk

Welcome to my studio, opening onto a courtyard garden on our organic farm. Here I play with different materials, mostly recycled or gathered from nature, using techniques such as ecoprinting & cyanotype, making books, clothing, cards, hangings, bowls etc.

John Ingall^C **GLASS**

07774 887140 | [@ingalljohn](#) | jpingall@hotmail.com

Gourds and glass. I grow hard shelled gourds and use them in my artwork in many different ways, including in combination with stained glass. Recently I have been making stained glass portraits of family members as well as celebrities and pets.

Viv Egid^D **CERAMICS**

07826 034980 | [@vivegid](#) | viv.egid@btinternet.com

Come and see my beautiful, unique handmade botanical ceramics in the magical courtyard garden and studio at Leasowe Farm. I love to use leaves, flowers, willow, and wood as I create my pots – for decoration, texture and adornment. Charity pots and plants too!

S	S	M	T	W	T	F
21	22	23	24	25	26	27
28	29	30	1	2	3	4
5	6					

11am - 5pm



bulletins.mingles.upsetting

Leasowe Farm, Southam Road, Radford Semele, CV31 1TY

Turn off A425 onto the farm drive; follow signage to the brick barn conversion and signed parking.

OFFCHURCH ARTISTS

Jane Cobbett ^A TEXTILES07592 868751 |  jacobbetttextiles | textilestudiouk@yahoo.co.uk

Printing, patchwork, and embroidery techniques combine in Jane's textile art. For those who love sewing or would like to learn, there is a range of kits, patterns, postcards, and individual art pieces inspired by her collection of heritage quilts.

Judith Perry ^B MIXED MEDIA07506 298765 |  perryjudith | perryjudith@hotmail.com

My artwork is all about colour, pattern and vibrant light - from the olive trees, Moorish villages and decorative tiles of Andalucia to the Warwickshire landscape around the four seasons. Paintings, photographs, iPad drawings and mosaic collages.

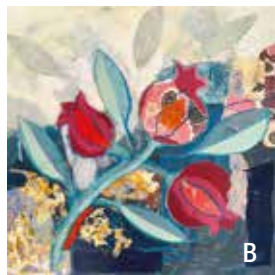
Julie Law ^C MULTI-DISCIPLINARY07837 152101 |  artbyjulielaw | julielaw1965@gmail.com

My artwork is based around colours. Bold, bright, big, but then soft, and small works too. I love layering artwork with digital work, and also watercolours and collage. Pencil drawings, photography, textures and shapes. I just like to go where my art leads me.

Peter Lovelock ^D PHOTOGRAPHY07903 069652 | www.peterlovelock.com | peterlovelockart@gmail.com

At the heart of my art work is a love for nature. Shape and colour draw me whatever the style or subject. My growing interest in street photography enables me to create human and urban narratives. Limited edition prints, cards, original drawings and T-shirts.

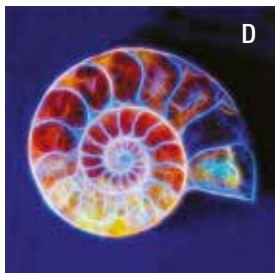

S	S	M	T	W	T	F
21	22	23	24	25	26	27
28	29	30	1	2	3	4
5	6					

10.30am - 5pm
12noon - 5pm



St Gregory's Church, Village Street, Offchurch, Leamington Spa, CV33 9AS

From A425 turn left in Radford Semele for Offchurch; street parking outside the church.

 riches.plastic.gurgling



E

Pound Lane Creatives ^E MIXED MEDIA NEW

07507 238457 | pamz101@gmail.com

We are an enthusiastic group of developing artists attending painting courses at Warwickshire Adult Community Learning, Pound Lane, Leamington. We are very excited to be exhibiting together for the first time with Offchurch Artists at St Gregory's Church.



F

Rachel Pilkington ^F CERAMICS NEW

07985 697352 | rachel@rachelpilkington.com

My ceramic practice reflects my love of nature and is inspired by its diverse and fragile relationships. Through the making process, my work explores the strength and fragility of clay as a material, and the connections between nature, art, and wellbeing.

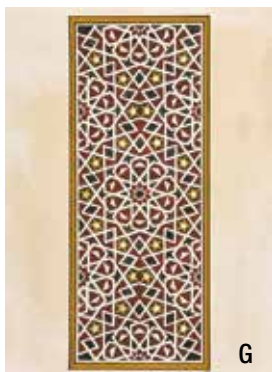

G

Sehar Sajid ^G MIXED MEDIA NEW

07427 310679 | [@circles.and.lines](https://www.instagram.com/circles.and.lines) | sehar.sajid13@gmail.com

My art is inspired by the beauty of Islamic architecture and Quranic manuscripts. I enjoy bringing geometric patterns to life using handmade natural mineral paints, finishing each piece with genuine 24k gold for a special, timeless touch.



**THE ARTS
SOCIETY
ROYAL
LEAMINGTON SPA**

Join us for inspiring lectures on all aspects of the arts
in addition to a range of other arts activities.

Find out more at www.tasrls.org.uk or email:
membership@tasrls.org.uk

ARTISTS IN VILLAGE STREET



Colin Purdy WOODWORK & WOODTURNING

07928 218463 | cpurdydw@icloud.com

Woodturning exploiting the inherent features of grain, colour, bark, and knots. Bowls, boards, platters and boxes, many with natural edges. Colin also works with metal beaten into many diverse forms. Opportunities to make a beaten metal dish.



Eleanor Allitt PAINTING

07928 218463 | www.eleanorallitt.com | eleanor.allitt@btinternet.com

Energy and freedom are expressed in bird paintings on old wood fragments, and in richly textured collage. New beads and necklaces made from adapted papier-mâché will also be on show. New illustration work is featured in a modern retelling of an ancient myth.

S	S	M	T	W	T	F
21	22	23	24	25	26	27
28	29	30	1	2	3	4
5	6					

10.30am - 5pm



/// crowds.heightens.slipping

2 New Cottages, Village Street, Offchurch, Leamington Spa, CV33 9AP

From the church turn left along Village Street; find a white gazebo near the library telephone box.

Susanna Cheshire MIXED MEDIA

07952 826636 | www.susannacheshire.com

Discover Susanna's Art Studio this summer! Step into a rustic, welcoming space filled with bold landscapes, vibrant flowers, and powerful animals. Reconnect with yourself, find balance, and share your inner story through art. Perfect for a variety of events.

S	S	M	T	W	T	F
21	22	23	24	25	26	27
28	29	30	1	2	3	4
5	6					

10am - 6pm

/// thumbnail.imported.linked



The Studio, Ridgeway Lane, Hunningham, CV33 9EP

Off Fosse Way, 200 yds on the right of Hill Top Farm, turn down Ridgeway Lane; parking signposted.



Warwickshire
Adult & Community Learning



Venue:

85

Drawn to Paint: at Dale Street Methodist Church, Dale Street, Leamington Spa CV32 5HL

72

Pound Lane Creatives: St Gregory's Church, Offchurch, Leamington Spa CV33 9AS



LEAMINGTON SPA & CUBBINGTON

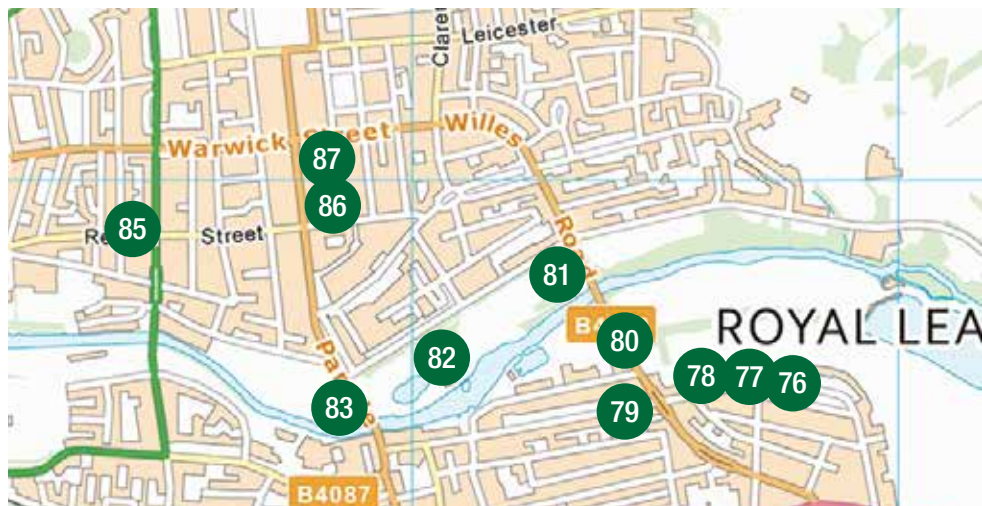

75. Whitnash Nursery School

76. Garima Dhawan

77. Kate Sargent & Pauline Pears

78. Sheila Graham

79. Jane & Neil Moore

80. Art @ St Nicholas House
(6 artists)

81. East Lodge Gallery &
Studios (4 artists)

82. Art at The Glasshouse
(4 artists)

83. Leamington Spa Art Gallery
& Museum

85. Drawn to Paint @ Dale
Street (10+ artists)

86. Leamington Studio Artists
Art Room

87. Gerry Smith



LEAMINGTON SPA

Whitnash Nursery School INSTALLATION

01926 335312 | @whitnash_nursery

Visit our atelier space at Whitnash Nursery School where resident artist, Matt Shaw (in partnership with Compton Verney), leads a national creativity project for children, 2-4 years old. A display of children's photography documents the work. The atelier is located in a school, so please call 01926 335312 to let us know you plan to visit.

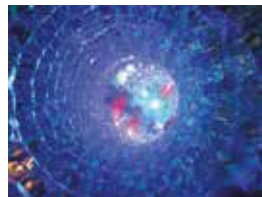

S	S	M	T	W	T	F
21	22	23	24	25	26	27
28	29	30	1	2	3	4
5	6					

10am - 11am
1pm - 2pm

Whitnash Nursery School, Nursery Lane, Leamington Spa, CV31 2PW

Located in cul-de-sac. Please park on St Margarets Rd. & walk through small carpark behind shops.

/// scarf.cult.twice



Garima Dhawan COLLAGE

07482 112295 | www.garimadhawan.com | garimadhawanstudio@gmail.com

I am an Indian surface designer. My images start as experiments with drawings & a combination of printmaking techniques, printed in layers & then collated digitally. I love the beauty of the printed mark, and exploring bold forms in nature to create collages.

S	S	M	T	W	T	F
21	22	23	24	25	26	27
28	29	30	1	2	3	4
5	6					

11am - 6pm



101 Leam Terrace, Leamington Spa, CV31 1DF

On the corner of Leam Terrace & St Mary's Road; plants in black felt pots outside.

/// offers.wakes.fell

ART @ THE CROFT

Kate Sargent MULTI-DISCIPLINARY

07894 008335 | @katesargent46

Kate takes her inspiration from nature, plants, and her garden. She uses her iPhone to capture the transient beauty of her subject and then layers up and enhances the images to create photographic art; or expresses the delicate beauty through watercolours.

Not at venue on 5 July.



Pauline Pears MULTI-DISCIPLINARY

07793 838734 | @pauline.pears

Come and learn how to knit your own colourful, biodegradable nets. Or just watch and buy. I'll also be exhibiting my mixed media work and photographs in this lovely Leam Terrace garden.

Not at venue on 21 & 22 June.



S	S	M	T	W	T	F
21	22	23	24	25	26	27
28	29	30	1	2	3	4
5	6					

10.30am - 5.30pm



The Croft, 91 Leam Terrace, Leamington Spa, CV31 1DE

From Willes Rd, left into Leam Terrace. The Croft is opposite St Mary's Road; free on road parking.

/// handy.jobs.quite

Sheila Graham CERAMICS

07963 434747 | www.sheilagraham.org.uk | sheila_kelley@hotmail.com

I make colourful pottery with hand painted designs. I always include the quirky and the comical: vases in the shape of chickens and little Japanese girls with cheeky faces. I'll also have greetings cards, tableware, ceramic gift tags, pendants and much more.

S	S	M	T	W	T	F
21	22	23	24	25	26	27
28	29	30	1	2	3	4
5	6					

10.30am - 5pm



73 Leam Terrace, Leamington Spa, CV31 1DE

From bottom of The Parade, go along Leam Terrace & cross Willes Rd; we're 60 yds along on the left.

/// begin.sides.visual

78



Jane Moore JEWELLERY & SILVERSMITHING

07973 396929 | www.janemoore.co.uk | jane@janemoore.co.uk

Jane would like her colourful, enamelled jewellery to be worn with affection and to "tell a story". Not only for the owner to "show and tell" but also for the viewer to ask questions of the item and thereby provide a "conversation piece".

Please request a studio visit by appointment.



Neil Moore PAINTING

07964 892813 | www.neilmoore.co.uk | therealneilmoore@hotmail.com

Neil Moore is a prize winning professional artist based in Leamington Spa. A veteran of over twenty solo exhibitions, his figurative realist oil paintings have been exhibited and collected throughout the world (including Leamington Spa Museum and Art Gallery).

S	S	M	T	W	T	F
21	22	23	24	25	26	27
28	29	30	1	2	3	4
5	6					

1pm - 6pm
6pm - 9pm



44 Leam Terrace, Leamington Spa, CV31 1BQ

In central Leamington Spa, a short walk from The Parade; free parking immediately outside.

/// pens.snacks.income

79

artfully
curated

**Curated Art Prints.
Delivered to Your Door.**

**Quality prints from
Warwickshire's finest artists.**

Order now at artfullycurated.co.uk



ART @ ST NICHOLAS HOUSE

Alix Almond ^A PRINTMAKING

www.alixalmond.com

Inspired by nature, landscapes and wildlife (especially birds), Alix creates contemporary single, multi-layered and reduction linocut prints. She also creates 'true-to-life' drawings using pencil crayon and pen.

Also exhibiting at venue 45.



A

Clare Shilvock (Warwickshire Willow) ^B

WILLOW & BASKETRY

07748 403073 | www.warwickshirewillow.com

clare@warwickshirewillow.com

Shaped by a desire to live lightly on the land, Clare is passionate about harnessing the potential of her home-grown, colourful willows. She creates traditional & contemporary baskets, sculptures & homeware; sustainable, beautifully crafted, timeless pieces.



B

David Chantrey ^C PHOTOGRAPHY

07768 953731 | www.davidchantreyp photography.com

info@davidchantreyp photography.com

I will be exhibiting a wide range of new photographic work at Summer Art Weeks this year, always aiming to tell a story with every image, and hoping to make people think or smile. My greatest satisfaction comes from seeing a familiar scene in a new way.



C

Jacqui Smithson ^D TEXTILES

07958 516371 | www.jacquismithson.com | jacqui.a.smithson@gmail.com

I love experimenting with different techniques to create unique textile art. In much of my recent work I have been embellishing eco-printed and naturally-dyed fabric with simple stitch marks, metal rivets and fasteners, combining the natural and the abstract.

Also exhibiting at venue 115.



D

St Nicholas House, 30 Willes Green Road, Leamington Spa, CV31 1BN

There is plenty of free on-street parking close by.

 powers.awards.stews



E

Janette George ^E PAINTING

07896 872059 | [@janettegeorgeart](https://www.instagram.com/janettegeorgeart) | studio@janettegeorge.co.uk

I love expressing places I have been, or things I have seen, where light and colour interact to provide beauty – wide expansive skies; seas and landscapes; the hues of nature; reflections in water. Come and see a collection of paintings, both large and small.



F

Victoria Noyes ^F JEWELLERY & SILVERSMITHING

07957 295028 | www.victorianoyesjewellery.co.uk
victorianoyesjewellery@gmail.com

A jewellery designer/maker working with silver, gold, and a wide range of semi-precious gemstones and fossils. Victoria is inspired by natural shapes and textures and recreates these in her jewellery using a variety of techniques and tools.

Also exhibiting at venue 23.

S	S	M	T	W	T	F	
21	22	23	24	25	26	27	
28	29	30	1	2	3	4	11am - 5pm
5	6						11am - 8pm



Daily demonstrations: 11.30am - 12.30pm and 2.30pm - 3.30pm – check [@artatstnicks](https://www.instagram.com/artatstnicks) for details.

80

Venue 80
 Art @ St Nicholas House
 Six Fantastic Artists

Janette George

Paintings inspired by places I have visited where light and colour interact to provide beauty and atmosphere

www.janettegeorge.co.uk [@janettegeorgeart](https://www.instagram.com/janettegeorgeart)

This year we'll be featuring works by Leamington-based artist - Andrew Pallister



Plus many original works by talented artists



You will be very welcome at



The Coach House Gallery, Holly Street, Leamington Spa CV32 4TN
www.coach-house-gallery.com 07768 333616

EAST LODGE GALLERY & STUDIOS

Chris Freegard-Elmes ^A PAINTING

07980 710726 |  southernlad2021 | chrisf-e@outlook.com

Working predominately in oil and acrylics, I'm interested in figurative and landscape studies, some of which are abstract. My most recent pieces are related to my experiences in the landscape and the immense joy it provides.

Ian Mattingly ^B PAINTING

07900 655471 | www.ianmattinglyart.co.uk | ian.gmatt@yahoo.co.uk

Original watercolour paintings, prints and cards inspired by and depicting landscapes, seascapes, natural objects, seasonal change and time passing. The work is influenced by a training in and career in graphic design.

Kevin Alexander ^C PAINTING

07932 642202 |  kevinalexanderart
kevin.alexander@btconnect.com

Kevin interprets landscapes from around Warwickshire as well as seascapes and the larger, more open, spaces he visits during his travels around the UK. He is capturing an atmosphere of the subject, rather than a photographic representation.

Also exhibiting at venue 114.

Paul Morgan ^D PAINTING NEW

07966 459658 |  paulmorganart | info@paulmorganart.co.uk

Paul Morgan, a Worcestershire artist, draws inspiration from local landscapes and the Welsh coast. His work spans fine art, Impressionism, and sculpture. Specialising in acrylics, he captures light and movement in scenes ranging from coastlines to urban life.



A



B



C



D

S	S	M	T	W	T	F
21	22	23	24	25	26	27
28	29	30	1	2	3	4
5	6					

10.30am - 4.30pm
11am - 4pm



/// plants.merit.hops

East Lodge Gallery & Studios, Jephson Gardens, Willes Road, Leamington Spa, CV32 4ER

Access via the park entrance in Willes Road near the traffic lights.

ART AT THE GLASSHOUSE

Fiona Metcalfe ^A MULTI-DISCIPLINARY

07960 121669 | www.fionametcalfe.co.uk
fiona.metcalfe10@ntlworld.com

I will be exhibiting new work including paintings, prints, textiles, little books, and hand made cards. All inspired by my garden and the landscape.

Iris Eisenhart ^B CERAMICS

07923 140740 | [@iriseisenhartceramics](https://www.instagram.com/iriseisenhartceramics)
irispottery@gmail.com

My ceramics are wheel thrown stoneware pieces. Each piece is an individual creation, glazed in homemade glazes that reflect the sea, landscapes in the mist, or meadow greens. All pieces are made to be used, as well as to display the beauty of unique colours.

Jane Jones ^C PAINTING NEW

07973 884253 | www.janejonesarts.co.uk
jane@janejonesarts.co.uk

Come and see Jane's new work on display, including abstract watercolour sea and landscapes paintings, and a range of thrown and hand built ceramics that express appreciation for the natural environment. All in the beautiful glasshouse in Jephson Gardens.

Marie Calvert ^D PAINTING

07837 915732 | www.mariecalvert.co.uk/artwork
marie@mariecalvert.co.uk

Lots of new work to see: atmospheric, lively and expressive mixed-media paintings of sea, sky, and land. I enjoy capturing the feeling of a place, and am inspired by the beauty of nature and the changeable weather around St.Ives, Iceland, and more locally too.

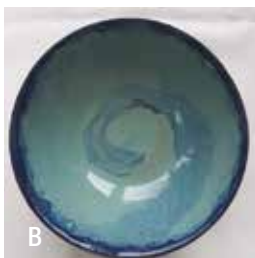
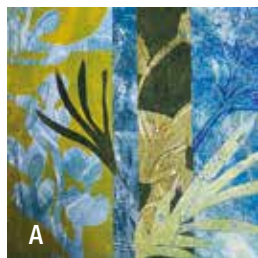

S	S	M	T	W	T	F
21	22	23	24	25	26	27
28	29	30	1	2	3	4
5	6					

11am - 5pm
1pm - 6pm



Jephson Studio, The Glasshouse, Jephson Gardens, Leamington Spa, CV32 4AA

The Studio is the white building attached to the large glasshouse in the centre of Jephson Gardens.

brief.petal.expect

Leamington Spa Art Gallery & Museum

MULTI-DISCIPLINARY

01926 456940 |  leamspaartgallery | prooms@warwickdc.gov.uk

Leamington Spa Art Gallery & Museum has a wide and varied permanent art collection, which is always worth a visit.

S	S	M	T	W	T	F
21	22	23	24	25	26	27
28	29	30	1	2	3	4
5	6					

10am - 4pm



Royal Pump Rooms, The Parade, CV32 4AA

The Art Gallery & Museum is located in the Royal Pump Rooms between the library and the café.

 loves.magic.dance

83

workshops

Do you want to get creative? Many of our artists run workshops that you can take part in to learn a new skill or improve your own creative practice. They might take place in their own studios or in a shared space, but there are lots to choose from across all different mediums.



Linocut Workshops

Learn to print with Alix Almond

www.alixalmond.com

Venues in Coventry & Warwickshire

 @alixalmond

ROYAL LEAMINGTON SPA COLLEGE

Explore Your CREATIVITY

Full-time | Part-time | Degrees

 ESPORTS	 FASHION	 GAMES ART
 FILM	 GRAPHICS	 MUSIC
 CERAMICS	 PHOTOGRAPHY	 FINE ART

wgc.ac.uk Powered by 

DRAWN TO PAINT @ DALE STREET

Bridget Mattingly ^A PHOTOGRAPHY

01926 730494 | www.ukartistsonline.com | bridgemat@gmail.com

I use photography and printmaking, both singly and combined, to make unique and evocative images of our natural environment. I celebrate the changing seasons, times, weather, and mood of the landscape, and some pieces comment on how people are endangering it.

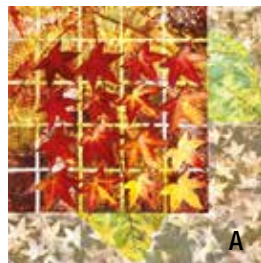

Cathy Renken ^B PAINTING

07855 533130 | www.cathyrenkenartist.com | renkencathy8@gmail.com

I'm a landscape painter and textiles artist, inspired by the forms and shapes in nature. Drawn to the sea, often painting coastal regions, waves and rocks, rugged grasslands, woods, meadows, and flowers then adding texture using collage and stitching.



Eleanor Rose ^C MULTI-DISCIPLINARY

07436 302547 |  [ellie.rose.1973](https://www.instagram.com/ellie.rose.1973) | eleanorbettrysrose@yahoo.co.uk

I am a multi-disciplinary artist, who loves to take time to 'Stand and Stare', whilst reading the 'Book of Nature'. As I 'Journey through the Seasons' I continue to explore 'The Story of the Trees' and our interconnectedness through mixed media & photography.



Jane Yates ^D MULTI-DISCIPLINARY

07716 992675 |  [jane_yates_art](https://www.instagram.com/jane_yates_art) | sweetlimeart@gmail.com

My work is expressive, atmospheric and evocative, inspired by my personal response to how light affects form and texture in the landscape. I use a variety of media, including collage, charcoal, and acrylic paint, selected individually for each piece.

S	S	M	T	W	T	F
21	22	23	24	25	26	27
28	29	30	1	2	3	4
5	6					

10am - 5pm
12.30pm - 5pm



Dale Street Methodist Church, Dale Street, Leamington Spa, CV32 5HL

Carparks off Regent Street and Portland Street West. Entrance by main church door.

 truck.then.pine



Judy Dyson (DanNat Designs) ^E

MULTI-DISCIPLINARY

07807 537445 | dannatdesigns | jude.dannat@gmail.com

I am a multi-disciplinary artist, and my photography often inspires my paintings. I enjoy painting wildlife, plus seascapes and sunsets, often with an abstract quality, painted on a variety of materials. I take commissions, including pet portraits.



Land Art Photography Group ^F PHOTOGRAPHY

07436 302547 |  land.artphotographywithacl
eleanorrose@warwickshire.gov.uk

We are photographers with a difference. Come and see our 'Journey through the Seasons' as we seek to capture the beauty of an ephemeral moment. "Land Art sets leaves in spirals, or ice as a lens, or sunlight as a colour wash, and lo, the image is Art!"



Lorna Ashworth ^G MULTI-DISCIPLINARY

07804 921933 |  lorna_ashworth_prints | lorna_ashworth@hotmail.com

Lorna is a printmaker using linocut and cyanotype. These prints often depict simplified forms from the natural world. She has been developing her jewellery, and now has a range of recycled silver jewellery as well as her recycled gift and biscuit tin jewellery.



Mixed Media Art ^H MIXED MEDIA NEW

07436 302547 |  drawn_to_paint | eleanorrose@warwickshire.gov.uk

Mixed Media Art is creative, fun, and inspiring. A group from all walks of life meet together on a Tuesday to explore mixed media with Ellie. We are Inspired by the playfulness of materials, textures, and our theme 'From Winter to Spring'.

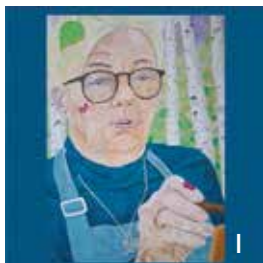

Painting Without Numbers ^I PAINTING

07436 302547 |  painting_without_numbers | janetbyrne36@gmail.com

We are a small group of developing artists currently under the tutorage of artist Ellie Rose. Visit us to see how six diverse characters are using acrylics, pastels, pencils, and mixed media to create our own vibrant interpretations of People in Places.



Create. Connect. Exhibit.



Join Leamington Studio Artists and access two vibrant galleries; The Art Room and East Lodge, for the potential to showcase your work, collaborate with creatives, and grow your artistic presence.

Join Today

www.lsa-artists.org



Leamington Studio Artists Art Room

MULTI-DISCIPLINARY

07895 721515 | www.lsa-artists.org | sue.leamingtonstudioartists@gmail.com

The Art Room (now in its new home) is a recognised hub of creativity, and is one of the galleries operated by the LSA, a membership organisation supporting local artists. The gallery curates monthly mixed exhibitions of around 100 pieces of members' work.

S	S	M	T	W	T	F
21	22	23	24	25	26	27
28	29	30	1	2	3	4
5	6					

10am - 5pm
11am - 4pm

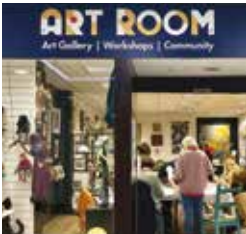

Lower Mall, Royal Priors Shopping Centre, Leamington Spa, CV32 4XT

Enter the Royal Priors using the lower entrance on The Parade, we are on the LHS.

/// hood.skip.scan



Gerry Smith PHOTOGRAPHY NEW

07450 990389 | gerry@artstrail.co.uk

A new solo exhibition from Gerry Smith with an innovative approach using AI, photography, artistic expression, and social engagement to create cultural enrichment.

S	S	M	T	W	T	F
21	22	23	24	25	26	27
28	29	30	1	2	3	4
5	6					

11am - 5.30pm
11am - 4.30pm



Artstrail, 20 Upper Mall, Royal Priors Shopping Centre, Leamington Spa, CV32 4BL

Enter the Royal Priors using the upper entrance on The Parade; we are on the RHS.

/// leans.river.ranged

LEAMINGTON SPA & CUBBINGTON



- 88. The Coach House Gallery
- 89. Corinna Spencer
- 90. Amy Denton & Louise Male
- 91. Rhoda Bertz & Sheila Herring
- 92. Guy Chapman
- 93. The Jewellery Bench
- 94. The Kingsley School
- 95. Jean Ensell & John Hunt
- 96. Eric Klein Velderman
- 97. Chris Doherty
- 98. Don Mason
- 99. Royal Leamington Spa College Art & Fashion Exhibition

LEAMINGTON SPA

The Coach House Gallery MULTI-DISCIPLINARY NEW

07768 333616 | www.coach-house-gallery.com | mpitt@coach-house-gallery.com

The Art Weeks event will focus on the works of Andrew Pallister, a graphic artist who uses a combination of manual and computer graphics to produce striking images of landscapes, buildings and cars. The work of other talented artists will also be on show.

S	S	M	T	W	T	F
21	22	23	24	25	26	27
28	29	30	1	2	3	4
5	6					

10am - 5pm
2pm - 5pm



/// heat.marble.slate

The Coach House, Holly Street, Leamington Spa, CV32 4TN

On town side of Holly Street/Campion Terrace crossroads - grey hanging sign immediately on right.



Corinna Spencer MULTI-DISCIPLINARY

07958 721158 | [corinna_spencer](https://www.instagram.com/corinna_spencer) | corinnaspencer@hotmail.com

Established multidisciplinary artist in ceramics, jewellery and printmaking. Studio Tardis is welcoming visitors for the first time.

S	S	M	T	W	T	F
21	22	23	24	25	26	27
28	29	30	1	2	3	4
5	6					

11am - 6pm
11am - 7pm



19 Holly Street, Leamington Spa, CV32 4TT

Entry via alleyway left of No. 15 Holly Street. Follow the signs.

/// drama.budget.bonds

Amy Denton MULTI-DISCIPLINARY

[amosdenton](https://www.instagram.com/amosdenton)

I'm a multi-disciplinary designer-maker/artist using materials including paper, clay & wood. My inspiration stems from architecture & nature, and using pattern as my starting point, I produce fine detail patterns which I apply to each surface of the piece.



Louise Male MIXED MEDIA NEW

[louisecathrynmaale](https://www.instagram.com/louisecathrynmaale) | louisecmale@gmail.com

Mixed media artwork & Gelli plate layered prints. I work intuitively on multiple pieces at the same time, including pressed flowers from my garden, which you are welcome to explore. Garden studio open. Framed & mounted original works in a variety of sizes.



S	S	M	T	W	T	F
21	22	23	24	25	26	27
28	29	30	1	2	3	4
5	6					

10am - 4pm



67 Leicester Street, Leamington Spa, CV32 4TD

Please use side entrance - follow the bunting!

/// cling.paused.shape

Rhoda Bertz PAINTING

01926 424591 | www.rhodabertz.com | ibertz@gmail.com

Rhoda Bertz is exhibiting her abstract expressionist paintings, and a series of collages. Her work is characterised by their multi-layered textures, since the work is often developed and reworked over years. She shows alongside ceramicist Sheila Herring.



Sheila Herring CERAMICS

01926 424591 | [@sheilaceramics](https://www.instagram.com/sheilaceramics) | sheila@sheilaherring.co.uk

Sheila Herring makes black functional earthenware ceramics with stunning decoration, combining abstract expressionism with subtle and robust shapes, with a unique style of mark making and colour.



S	S	M	T	W	T	F
21	22	23	24	25	26	27
28	29	30	1	2	3	4
5	6					

11am - 6pm



21 Granville Street, Leamington Spa, CV32 5XW

Located in North Leamington, off Campion Road or Wathen Road; free on-street parking.

/// yours.darker.visits

91



Guy Chapman DRAWING

07891 129669 | www.guychapman.co.uk | guy@guychapman.co.uk

Self-taught, my artistic vision revolves around igniting peoples' imagination through "stories without words" – each one awaiting a personal interpretation. Imagination is everything! I'm also passionate about detail and often "hide" things within my artwork.

S	S	M	T	W	T	F
21	22	23	24	25	26	27
28	29	30	1	2	3	4
5	6					

10am - 6pm



76 Kinross Road, Leamington Spa, CV32 7EN

/// coins.deeply.reply

92

The Jewellery Bench JEWELLERY & SILVERSMITHING

07879 207502 | [@athejewellerybench](https://www.instagram.com/athejewellerybench) | info@thejewellerybench.uk

We will be showcasing a range of hand-made jewellery, designed and made by our fabulous students. Drop in and see our jewellers at work, check out our workshop, and treat yourself to something special. What's not to love...

S	S	M	T	W	T	F
21	22	23	24	25	26	27
28	29	30	1	2	3	4
5	6					

11am - 3pm
10am - 4pm



Furzen Hill Farm, Coventry Road, Cubbington, CV32 7UJ

Follow the WOS signs along the Coventry Road, Cubbington. Free parking.

/// solves.likewise.wired

93

WORKING STUDIO



The Kingsley School MULTI-DISCIPLINARY

01926 425127 | www.thekingsleyschool.co.uk | schooloffice@kingsleyschool.co.uk

Our vibrant annual Celebration of the Arts Festival showcases the incredible talents & creativity of our students across all key stages, from Reception to Sixth Form. It's a true testament to the diverse ideas & personal journeys nurtured within our school.

S	S	M	T	W	T	F
21	22	23	24	25	26	27
28	29	30	1	2	3	4
5	6					

1pm - 4pm



Beauchamp Avenue, Leamington Spa, CV32 5RD

Please enter via our garden gate on Beauchamp Road.



dream.study.tape

1 BEAUCHAMP

Jean Ensell SCULPTURE NEW

07879 493971 | jcensell@yahoo.co.uk

Exploring potentials of papier-mâché as a medium is currently the focus of my work. 'Balance', 'Precariousness', 'Fragility' and 'Tipping Points', are themes that underscore and inform dynamic, interactive, and tactile fabrications.

My studio is at venue 81 where I will be all day Wednesday and Thursday to Sunday mornings.



John Hunt MIXED MEDIA NEW

07741 438120 | johnbarriehunt4@gmail.com

Challenging and exploring non-traditional methods of perspective presentation is a current focus of my work through 2-D studies in paintings, drawings, and pastels. I will also be showcasing a larger body of work created over the period of my artistic career.



S	S	M	T	W	T	F
21	22	23	24	25	26	27
28	29	30	1	2	3	4
5	6					

1pm - 5pm
1pm - 6pm

2



Flat 5, 1 Beauchamp Avenue, Leamington Spa, CV32 5RE

The last Regency building facing the North side of Clarendon Square; 2nd floor walk-up.



drips.edits.powder





Eric Klein Velderman MIXED MEDIA

07973 211381 | www.ericklevelderman.com | hello@ericklevelderman.com

I'm a mixed media artist producing work as hand-made prints and sculptures which currently explore connected themes of field, house, and flow.

S S M T W T F

21 22 23 24 25 26 27

28 29 30 1 2 3 4

5 6

11am - 6pm

3pm - 7pm



5 Gaveston Road, Leamington Spa, CV32 6EX

Access via back gate, off the lane parallel to Gaveston Road.

logs.pull.rapid

96

Chris Doherty PAINTING

07813 809019 | [@chrisdohertyart](https://www.instagram.com/chrisdohertyart) | chris@chrisdohertyart.com

Landscape paintings using oils and acrylics, exploring the power of nature. I enjoy the dramatics of weather & creating high-contrast colourful landscapes. If colour and texture hits the spot for you, I think you will enjoy a visit to my studio this year.

S	S	M	T	W	T	F
21	22	23	24	25	26	27
28	29	30	1	2	3	4
5	6					

11am - 6pm



19 Strathearn Road, Leamington Spa, CV32 5NN

Located at top of The Parade, between Rugby Road & Beauchamp Avenue.

pitch.stages.spice

97



Don Mason PAINTING

07799 693822 | www.donmasonart.com | don@donmasonart.com

Re-interpreting landscape and seascape on hand made paper using acrylic inks and acrylic paint.

S S M T W T F

21 22 23 24 25 26 27

28 29 30 1 2 3 4

5 6

11am - 6pm

12noon - 6pm



14 Milverton Crescent, Leamington Spa, CV32 5NG

End of Strathearn Road, or just off Beauchamp Hill.

best.smooth.cubs

98

Royal Leamington Spa College Art & Fashion Exhibition

MULTI-DISCIPLINARY

03004 560047 | www.wgc.ac.uk/exhibitions | info@wgc.ac.uk

The Art & Fashion Exhibition 2025 showcases student creativity across fashion, film, fine art, games art, e-sports, graphics, photography, ceramics, & music production. Grand opening & fashion show on 26th June, 6-9pm, in the College's Atrium & Art Department.

S S M T W T F

21 22 23 24 25 26 27

28 29 30 1 2 3 4

5 6

6pm - 9pm

10am - 3pm



Royal Leamington Spa College, Warwick New Road, Leamington Spa, CV32 5JE

Within walking distance of town and plenty of onsite parking.

bought.torch.wants

99

WARWICK & LEEK WOOTTON

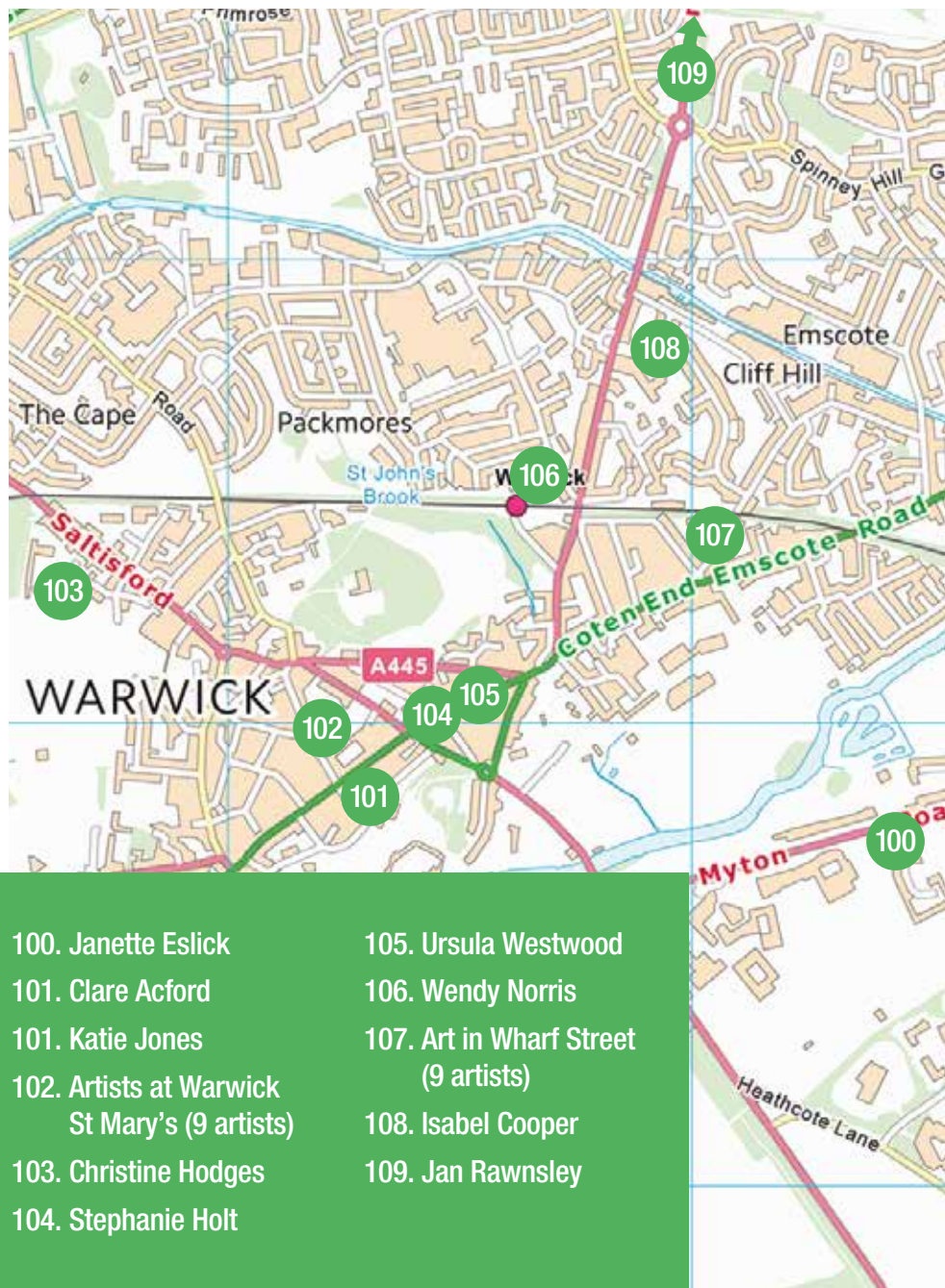

100. Janette Eslick

101. Clare Aford

101. Katie Jones

102. Artists at Warwick
St Mary's (9 artists)

103. Christine Hodges

104. Stephanie Holt

105. Ursula Westwood

106. Wendy Norris

107. Art in Wharf Street
(9 artists)

108. Isabel Cooper

109. Jan Rawnsley

Janette Eslick PAINTING

07813 656764 | [@janette_eslick_art](#) | janette.eslick@gmail.com

My work is focussed on nature and my travels; enjoying experimenting with watercolours and inks to produce loose sketch-like images; and working in acrylics to produce dynamic paintings with dramatic skies and layers of colors to give depth and cohesiveness.

S	S	M	T	W	T	F
21	22	23	24	25	26	27
28	29	30	1	2	3	4
5	6					

11am - 8pm

11am - 6pm

11am - 4pm



187a Myton Road, Warwick, CV34 6PH

My art-room is in the rear of the house. Please go through side-gate directly into garden.

/// icon.dine.pots

100



Clare Acford PRINTMAKING NEW

07932 671545 | www.ltdprint.co.uk | clare.acford@btinternet.com

The exhibited prints will be a mix of lino and embossed works, many of which have been enhanced with gilding and watercolours.

Katie Jones PAINTING

07557 919218 | [@katie_jones_art_studio](#)

katiejonesartstudio@gmail.com

Surrounded by the heritage of Warwick, see Katie's watercolour and ink paintings of places and moments that inspire her. From quirky buildings to small hidden spots, each piece captures meaningful experiences and tells a story.



S	S	M	T	W	T	F
21	22	23	24	25	26	27
28	29	30	1	2	3	4
5	6					

10am - 4.30pm

10am - 4pm

9.30am - 4.30pm



Warwick Visitor Centre, Court House, Jury Street, Warwick, CV34 4EW

Find us on Jury Street. Parking can be found on-street or in the signposted car parks.

/// caked.chops.closer

101





ARTISTS AT WARWICK ST MARY'S NEW

07981 361867

The wonderful venue of St Mary's Church in Warwick is holding a WOS Summer Art Weeks event for the first time, showcasing nine talented artists working in a range of mediums. When you visit there is the added bonus of also being able to explore the Church Crypt and beautiful Beauchamp Chapel.

The artists exhibiting are:

GINTE ZACHARINI ^A - Ceramics

HOWARD LUCAS ^B - Woodturning

JULIE COOKE ^C - Photography

LYNDY ROGAN ^D - Painting

SANDRA HEARD ^E - Mixed media

SEBASTIAN STOKES ^F - Paintings

STEVE JACKSON ^G - Stained glass

SUSAN NICHOLLS ^H - Paintings

SUSANNE SOAL ^I - Paintings



S	S	M	T	W	T	F
21	22	23	24	25	26	27
28	29	30	1	2	3	4
5	6					

11am - 4pm
12noon - 4pm



St Mary's Church, Church Street, Warwick, CV34 4RA

Main Church in Warwick with the high tower; limited on-street parking, or use council car parks.

/// nights.critic.lifted

Christine Hodges PAINTING

07796 893644 | www.christinehodesart.co.uk | studio@christinehodesart.co.uk

Christine primarily paints still life in oils. These paintings explore light and colour, creating a calm alternate world for the viewer to make up their own story behind the composition. See her paintings and printmaking at her garden studio.

S	S	M	T	W	T	F
21	22	23	24	25	26	27
28	29	30	1	2	3	4
5	6					

11am - 6pm



WORKING STUDIO

67 Mallory Drive, Warwick, CV34 4UD

Turn off the Saltisford road (A425) into Vittle Drive and right onto Mallory Drive.

/// bike.broad.stops

103



Stephanie Holt JEWELLERY & SILVERSMITHING

07766 605211 | www.stephanieholt.co.uk | hello@stephanieholt.co.uk

UFO sightings in Warwick? Stephanie Holt creates wearable sculpture. Her vibrant, structural UFO Collection (Unique Finger Ornaments) is inspired by forms and colours of naturally occurring crystals and minerals and perceptions of beauty in man-made objects.

S	S	M	T	W	T	F
21	22	23	24	25	26	27
28	29	30	1	2	3	4
5	6					

11am - 5pm

11am - 4pm



Atelier, Warwick, 16 Smith Street, Warwick, CV34 4HS

Metered parking on Smith Street. Nearby car parks Priory Road, Cape Road & St Nicholas Park.

/// rewarding.either.boxing

104

Ursula Westwood TEXTILES

07802 901566 | www.ursulawestwood.com | ursulainspires@gmail.com

Come and see my shop and my felt work; wall hangings, cushions, and beautiful felted flowers. I teach art lessons and do felt making parties for all ages. You can make your own beautiful felt and enjoy some tea and delicious cake! The shop has 12 chairs!

S	S	M	T	W	T	F
21	22	23	24	25	26	27
28	29	30	1	2	3	4
5	6					

10.30am - 4pm

10.30am - 8pm



WORKING STUDIO

Create, 48 Smith Street, Warwick, CV34 4HS

Create is opposite Picturesque in Smith Street.

/// cloud.flops.forest

105



Wendy Norris PAINTING

07956 272394 | [@wendymarie_art](https://www.instagram.com/wendymarie_art) | wendymarieart@gmail.com

I'm a self-taught artist in oil painting (including pet portraiture, florals & still life) all of which will be on display to view and purchase. Painting has become my life so don't sit still too long or you could get painted! Commissions available.

S	S	M	T	W	T	F
21	22	23	24	25	26	27
28	29	30	1	2	3	4
5	6					

11am - 5pm



WORKING STUDIO

7 Woodcote Road, Warwick, CV34 5BZ

2 hour parking is free on the street.

/// nerve.boost.chip

106

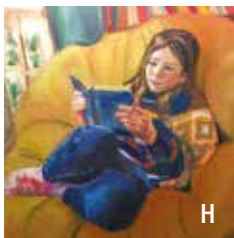

ART IN WHARF STREET

07810 064084 | artinwharfstreet

This is your chance to see nine artists in a beautiful coach house studio and garden situated in the heart of Warwick. Come and see a range of ceramics, jewellery and paintings in a lovely space which is usually a working studio.

This venue features eight ceramicists and WOS bursary winner Zélie, a painter.

ALINA O'LEARY ^A
GERRY ROONEY ^B
NICOLA RICHARDS ^C
PAULA BARRACLOUGH-FOX ^D
SALLY LARKE ^E
VICKI BEHM ^F
WENDY CAMPBELL-BRIGGS ^G
ZÉLIE SWAN ^H
ZOE PETRIE ^I

S	S	M	T	W	T	F
21	22	23	24	25	26	27
28	29	30	1	2	3	4
5	6					

11am - 6pm
11am - 4pm

9



Coach House Studio & Gallery, Wharf Street, Warwick, CV34 4PA

Opposite Grays Garage with limited parking; a short walk from Lidl on Emscote Road.



finishing.statue.splash



Zélie Swan PAINTING NEW

zelieswanart

An engaging collection of original oil paintings, exploring portraits and figures inspired by the world around me.

Come and discover my work.



107



Isabel Cooper PAINTING

07986 867748 | isabelcooper.art | isabelcooper@btinternet.com

Colourful and varied, my work comprises mainly oil paintings, drawings and collage. From landscape to life, figurative to abstract, large to small. Come and join me for a drink and a browse while I am working in my studio.

S	S	M	T	W	T	F
21	22	23	24	25	26	27
28	29	30	1	2	3	4
5	6					

1.30pm - 5.30pm
11am - 4pm



toast.long.saving

53 Fields Court, Warwick, CV34 5HP

53 is at the top of Fields Court on the left. Best to park at the bottom and walk up (about 120m).

WORKING STUDIO

108

Jan Rawnsley PAINTING

07768 216649 | jan rawnsley-artist | jan.rawnsley@sky.com

In this 25th year of Open Studios, this is my 22nd year of exhibiting in this wonderful event. My range of work moves between contemporary, expressionist and representational. All available to view in my Studio Gallery in Leek Wootton.

S	S	M	T	W	T	F
21	22	23	24	25	26	27
28	29	30	1	2	3	4
5	6					

12noon - 5pm



3 The Elms, Leek Wootton, CV35 7RR

From Warwick, past The Warwickshire; venue is 1st turning on R; Studio Gallery is in far RH corner.

tape.bonds.fears

109

contemporary handmade
prints & sculptures

ekvartist

find me at venue 96

KENILWORTH



- 110. E.P. Clare & Lawrence Storey
- 111. Anna Poynter
- 112. Anna Clarke
- 113. Divya Chawla
- 114. Kenilworth Artists (18 artists)
- 115. Art at Bredon House (4 artists)



ART @ 30 HIGH STREET

E.P. Clare PAINTING

07760 139820 | www.epclare.com | epclarepainting@gmail.com

Visit Emma's studio space to view her oil portraits (newer and prize-winning), a series of powerful abstract life images, and vivid original linocuts. Emma's original work is for sale alongside limited edition Giclée prints, cards and portrait commissions.



Lawrence Storey MIXED MEDIA

07783 923196 | [@l_jasArt](https://www.instagram.com/l_jasArt) | lawrence.storey@hotmail.co.uk

Lawrence (l_jas art) has started afresh and everything you see in this SisteRbRotheRaRt exhibition will be new art based upon current studies of fish, meat, the human life cycle, and experimentations in collage and mark making. This is RAW art, stripped back.

S	S	M	T	W	T	F
21	22	23	24	25	26	27
28	29	30	1	2	3	4
5	6					

10am - 7pm



30 High Street, Kenilworth, CV8 1LZ

Free parking 100m away, or along the road towards castle. Paid parking in Abbey Fields car park.

sentences.serve.snow

Anna Poynter MIXED MEDIA

07900 863874 | www.annapoynter.net | annapoynter45@gmail.com

I am a mixed media artist and I run mosaic workshops at 71 Rawnsley Drive, Kenilworth CV8 2NX. To book for a workshop please phone 07900 863874. I belong to Coventry and Warwickshire Society of Artists, Kenilworth Artists and Kenilworth Art Society.

S	S	M	T	W	T	F
21	22	23	24	25	26	27
28	29	30	1	2	3	4
5	6					

11am - 6pm
10am - 4pm



71 Rawnsley Drive, Kenilworth, CV8 2NX

Parking on the road; 3rd bungalow on the left coming from Leyes Lane, past Saville Grove.

/// dogs.cars.will

WORKING STUDIO

111

Anna Clarke MIXED MEDIA

07831 299792 | www.annaclarke.co.uk | hello@annaclarke.co.uk

With a background in textile design and fashion retail, my recent sustainable practice focuses on giving new life to discarded materials by painting, and eco-printing with natural foliage, on vintage garments – to create art with purpose and memories.

Also exhibiting at venue 114 & 115.

S	S	M	T	W	T	F
21	22	23	24	25	26	27
28	29	30	1	2	3	4
5	6					

11am - 5pm



36 Waverley Road, Kenilworth, CV8 1JN

The venue is on the A452. Free on-street parking on Waverley Rd. Use side gate to enter garden.

/// empty.served.slices

WORKING STUDIO

112



Divya Chawla MOSAIC NEW

07485 002842 | [@moora_moora_mosaics](https://www.instagram.com/moora_moora_mosaics)

I am a self-taught artist making unique mosaics for the past 14 years. I specialise in vitreous glass tiles and intricate, detailed designs and landscapes, functional and abstract. I look forward to sharing my creative space and art with you.

Also exhibiting at venue 37.

S	S	M	T	W	T	F
21	22	23	24	25	26	27
28	29	30	1	2	3	4
5	6					

10am - 2pm



6 Hickman Way, Kenilworth, CV8 1HT

Off A46. Between Kenilworth High Street and Leek Wootton, next to Kenilworth Cricket Club.

/// twigs.split.hint

WORKING STUDIO

113

KENILWORTH ARTISTS



Eve Beazley MULTI-DISCIPLINARY NEW

07932 083145 | [@evebeazley](https://www.instagram.com/evebeazley)

I work in a variety of media. The pieces I make explore menstruators' relationships with themselves, their bodies and society. This exhibition features examples of my illustrations, body sculptures, performance art, and community work.



114



07932 642202 | kenilworth_artists

We are a collective of artists living in Kenilworth, creating a wide range of work including painting, ceramics, glass, textiles, prints and cards.

Our group was founded in October 2018 with the aim of promoting and exhibiting the works, talent and the fantastic range of art being produced by creative people in Kenilworth. We have now grown to 60 members strong and have an established presence in the town and we take an inclusive approach – there is no membership fee.

This year we are also very pleased to be joined by Eve Beazley, one of the Emerge bursary artists.

Exhibiting at this venue are:

ANNA CLARKE^A - Mixed media

CECILIA LANE^B - Drawings & paintings

CHRIS SAUNDERSON^C - Mostly wildlife paintings

DI SHORES^D - Mixed media

EVE BEAZLEY^E - Mixed media illustrations

GARY EITE^F - Lino cut printmaker

HELEN WOODCOCK^G - Paintings

JIM ELLIOTT^H - Handmade ceramics

JO RICKETTS^I - Fused glass



A

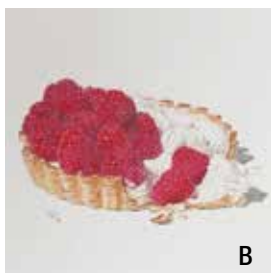

B

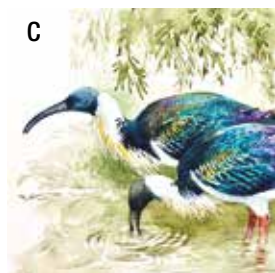

C



D



E



F



G



H





JOOST LOHMAN^J - Digital art

JULIE ELLIOTT^K - Painting, watercolour & mixed media

KAREN PITTAWAY^L - Narrative paintings

KEVIN ALEXANDER^M - Mixed media paintings

MELANIE BIANCO^N - Paintings inspired by France

PAM ALEXANDER^O - Digital photography

RACHEL CLIFF^P - Watercolours

VICKY CHAMBERS^Q - Woven textiles

WENDY SHAW^R - Oil & acrylic paintings

S	S	M	T	W	T	F
21	22	23	24	25	26	27
28	29	30	1	2	3	4
5	6					

10am - 5pm
12noon - 5pm



St John's Church, 205 Warwick Rd, Kenilworth, CV8 1HY
Free parking within church car park.

/// spray.gates.slope



ART AT BREDON HOUSE

Anna Clarke ^A MIXED MEDIA

07831 299792 | www.annaclarke.co.uk | hello@annaclarke.co.uk

The beauty of nature and especially coastal landscapes, are constant sources of inspiration for my art which I capture using a mix of media - from textured acrylic paint & cold wax to collage & collograph printing, created in St Ives' historic print house.

Also exhibiting at venue 112 & 114.



Jacqui Smithson ^B TEXTILES

07958 516371 | www.jacquismithson.com
jacqui.a.smithson@gmail.com

I love experimenting with different techniques to create unique textile art. In much of my recent work I have been embellishing eco-printed and naturally-dyed fabrics with stitch marks, metal rivets and fasteners, combining the natural and the abstract.

Also exhibiting at venue 80.



Jo Ricketts ^C GLASS

07881 765766 | jo@westleyglass.co.uk

Inspired by Art Deco and the natural world, I create beautiful and unique pieces of art by fusing and bending glass. I continue to experiment with ways of using the kiln to create sculptural and decorative objects which showcase the beauty of glass.

Also exhibiting at venue 114.

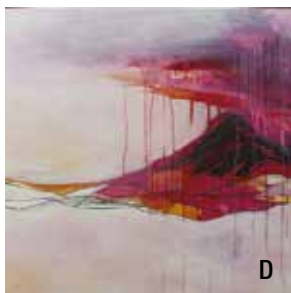

Paula Perry ^D PAINTING

07834 101681 | www.paulaperryart.co.uk | info@paulaperryart.co.uk

Experience the sea, the sky, the land, and the universe interpreted into semi-abstract contemporary oil paintings. My work is created through bold & experimental mark-marking, resulting in calm but vibrant pieces, influenced by the elements & UK landscapes.

Also exhibiting at venue 37.

S	S	M	T	W	T	F
21	22	23	24	25	26	27
28	29	30	1	2	3	4
5	6					

10am - 5pm



96 Leamington Road, Kenilworth, CV8 2AA

There is parking on the service road just outside the venue.

Adam Hussain	10/21	Darren Awang	52	Jane Archer	52
Adam Tucker (Orchard Studio)	42	Dassett Pottery	62	Jane Cobbett	72
Alina Bondarchuk	49	David Blakemore	13	Jane Emmerson	34
Alina O'Leary	107	David Chantrey	80	Jane Ingall	71
Alix Almond	45/80	David Shepherdson (Pens Unique)	68	Jane Jones	82
Amanda l'Anson	52	Dee Luntley	68	Jane Moore	79
Amy Denton	90	Denise Liebermann	5	Jane Yates	85
Andrew Field	26	Di Shores	114	Janet Dawes	52
Andrew Lawrence	69	Ditchford Art Collective	10	Janette Eslick	100
Andy Newman	39	Divya Chawla	37/113	Janette George	80
Angela Webb	34	Don Mason	98	Jean Ensell	95
Anna Clarke	112/114/115	Dot Crowe	53	Jean Hernandez	25
Anna Frazer	12	Drawn to Paint @ Dale Street	85	Jennie Fletcher	52
Anna Poynter	116	E.P. Clare	110	Jenny Edge	13/16
Annie Brencley	1	Eleanor Allitt	73	Jim Elliott	10/33/114
Anthea Yeo Metal Art	37	Eleanor Rose	85	Jo Ricketts	114/115
Anya Simmons	17/21/37	Emily Burgoine	2	Jo Wade	18
Art @ Tithe Place	57	Emily Fermor	13	Joanne Edler	33
Art @ Wood Street	56	Eric Gaskell	48	Joanne Makin	23/29
Art at the Alex	50	Eric Klein Velderman	96	John Beaman Retrospective (Oldwych Gallery)	38
Art in the Cotswolds @ Tysoe	13	Escape Arts	28	John Hunt	95
Art in Wharf Street	107	Eve Beazley	114	John Ingall	71
Artists at Warwick St Mary's	102	Evelyn Baxter	37	John Scott Martin	34
Barbara Perkins	18	Fiona Metcalfe	82	Joost Lohman	114
Belinda Edwards	50	Francine Brown	21	Judith McLelland	36
Bernard Collins	19	Gaby Spencer	21/37	Judith Perry	72
Beth Watkins (Lagarto Studio Watercolours)	44	Garima Dhawan	76	Judy Dyson (DanNat Designs)	85
Bethany Hughes	50	Gary Eite	114	Julia Prior	54
Binks Edmonds	10	Gaye Calleja	20	Julia Sanders	52
Bridget Mattingly	85	Geoff Crowe	53	Julie Cooke	102
Brookside Art Shed	63	Georgina Millington	52	Julie Elliott	114
Carla Moss	37/40	Georgina Samples	33	Julie Law	72
Carol Gordon	52	Gerry Rooney	107	Kanika Sharma	49
Carol Wheeler	49	Gerry Smith	87	Karen Pittaway	114
Caroline Walsh-Waring	31	Gillian Shadbolt	46	Kate Larkin	68
Carrie Yuen	52	Ginte Zacharini	49/102	Kate Plackett	9
Catherine Holland	32	Giovanna Price	15	Kate Sargent	77
Cathy Renken	85	Glynis Hayward-Bradley	50	Katherine Taylor	63
Cecilia Lane	114	Grenville Moore	13	Kathryn Wickson	18
Celebrating Creativity @ St James	59	Guy Chapman	92	Katie Jones	101
Ceramics Studio Members	20	hand-inc	52	Katy Walden	37
Chloe Delfufo	49	Hazel Godfrey	71	Kenilworth Artists	114
Chris Doherty	97	Heather Bailey	13	Kevin Alexander	81/114
Chris Freegard-Elmes	81	Helen Button	60	Kim Philpotts	18
Chris Hughes	37	Helen Price	10	Kirsten Austin	41
Chris Saunderson	114	Helen Woodcock	114	KJ Matthews	50
Christine Hodges	103	Howard Lucas	102	Land Art Photography Group	85
Claire Brierley	24	Hugh Tottle	65	Laura Dunmow	3
Claire Fell	61	Ian Mattingly	81	Lawrence Storey	110
Claire Henley	23	Ian Spiers (Snitterfield Studio)	32	Leamington Spa Art Gallery & Museum	83
Claire Seneviratne	21/37	Ilona Pike	21	Leamington Studio Artists Art Room	86
Clare Axford	101	Iris Eisenhart	82	Lesley Ann French	52
Clare Pentlow	50	Isabel Cooper	108	Leyla Folwell	20
Clare Shilcock		Jackie Monk	52	Light by Night Photography	70
(Warwickshire Willow)	80	Jackie Stringer	10	Linda Scannell	37
Clifford Framing	22	Jacky Buckingham	18	Lis Mann	13
Colin Purdy	73	Jacqui Smithson	80/115	Lisa Reiter	36
Corinna Spencer	89	Jaine Thornton/Weeks	52		
Daisy Scorer	64	Jan Gay	34		
		Jan Rawnsley	109		
		Jan Taylor (nJoyArt)	52		

Lisa Shenton (Colourful Outlook-Glass Art Designs)	51	Rachel Pilkington	72	Steve Jackson	102
Lorna Ashworth	85	Rani Rai	66	Studio Kavachi by Swati	32
Louise Hancox	36/37	Raquel Garcia Haro (Hagarak Studio)	52	Sue Barclay	36/37
Louise Male	90	Ray Spence	52	Sue Lindon	10
Lyndy Rogan	102	RBL Community Hub and Café	61	Sue Southorn	34
Lydney Cleaver	13	Rebecca Small	34	Susan Littlewood	65
Magdalena Edwards	52	Rhoda Bertz	91	Susan Nicholls	102
Marie Calvert	82	Richard Veys	52	Susan Watt	52
Martin Sanders	21	Robin Wade	27	Susanna Cheshire	74
Mary Cole	12	Rod Perkins	18	Susanne Soal	37/102
Meg Rose Jewellery	21/37	Ros Ingram	10/24	Tashy White (Canvas Picture Heaven)	35
Melanie Bianco	114	Royal Leamington Spa College Art & Fashion Exhibition	99	The Coach House Gallery	88
Melanie Charles	13	Rugby Art Gallery & Museum	49	The Gallery at the Guild	8
Melissa Kesinkilinc	13/21/37	Russell Gain	18	The Jewellery Bench	93
Miranda Harvey	14	Sally Larke	107	The Kingsley School	94
Mixed Media Art	85	Samuel M Smart	30	Tom Naylor	12
Neil Moore	79	Sandra Heard	102	Tony Prior	54
Nicky Luntley	68	Sara Huxley	29	Tor Hildyard	4
Nicola Richards	107	Sarah D Smith	67	Ursula Westwood	105
Nigel Fletcher	13	Sarah Leigh (Felti)	37	Usha Khosla	18
Oliver White	29	Sarah Methuen	21	Verity Clark	21
Painting Without Numbers	85	Sarah Miles	59	Vicki Behm	107
Pam Alexander	114	Sarais Crawshaw	50	Vicky ArtsAndCraftsV	32
Paul Morgan	81	Sebastian Stokes	102	Vicky Chambers	114
Paula Barraclough-Fox	107	Sehar Sajid	72	Victoria Noyes	23/80
Paula Perry	37/115	Selby Dickinson	27/29	Victoria Parsons	52
Paula Wilkinson	36	Sharon Highway (Mallory Journals)	13/37	Viv Egid	71
Pauline Pears	77	Sheila Davies	7	Warwickshire Artisans	33
Penny Dixon (pennyjanedesigns)	21/33	Sheila Graham	78	Wendi Weller	6
Penny Varley	13	Sheila Herring	91	Wendy Campbell-Briggs	107
Peter Lovelock	72	Shelley Chapman	17	Wendy MacSkimming	43
Peter Murphy	21	Shirley Cherry	13	Wendy Norris	106
Phil Irons	21/34	Sian Love	17	Wendy Shaw	114
Pound Lane Creatives	72	SÖLAS Home	58	Whichford Pottery	11
Princethorpe College	47	Sophie Ganner	29	Whitnash Nursery School	75
Puddleduck Café & Gallery	55	Stephanie Holt	104	Yvonne Harrington	36
Rachel Cliff	114	Steve Davies	50	Zélie Swan	107
Rachel David	21			Zoe Petrie	107
Rachel Harwood	24				

We are delighted to introduce to you a number of artists and venues taking part in Summer Art Weeks for the very first time.

Alina Bondarchuk	49	Helen Button	60	Richard Veys	52
Amy Denton	90	Helen Price	10	Samuel M Smart	30
Andy Newman	39	Jan Gay	34	Sarah D Smith	67
Anna Frazer	12	Jane Jones	82	Sebastian Stokes	102
Art in the Cotswolds @ Tysoe	13	Jean Ensell	95	Sehar Sajid	72
Artists at Warwick St Mary's	102	Jean Hernandez	25	Shelley Chapman	17
Carla Moss	37/40	John Hunt	95	Sophie Ganner	29
Caroline Walsh-Waring	31	Katherine Taylor	63	Steve Jackson	102
Carrie Yuen	52	Lisa Shenton	51	Stratford Contemporaries	29
Catherine Holland	32	Louise Male	90	Studio Kavachi by Swati	32
Chloe Delfufo	49	Mary Cole	12	The Coach House Gallery	88
Clare Axford	101	Mixed Media Art	85	Tom Naylor	12
Colourful Outlook-Glass Art Designs	51	Nigel Fletcher	13	Ursula Westwood	105
David Blakemore	13	Paul Morgan	81	Vicky ArtsAndCraftsV	32
Divya Chawla	37/113	Pound Lane Creatives	72	Vicky Chambers	114
Emily Fernor	13	Rachel Cliff	114	Whichford Pottery	11
Eve Beazley	114	Rachel Pilkington	72	Zélie Swan	107
hand-inc	52	Rani Rai	66		

Book arts & paper

Sharon Highway
(Mallory Journals) 13/37

Ceramics

Alina O'Leary 107
Belinda Edwards 50
Binks Edmonds 10
Brookside Art Shed 63
Ceramics Studio Members 20
Claire Seneviratne 21/37
Dassett Pottery 62
Dot Crowe 53
Gaye Calleja 20
Geoff Crowe 53
Gerry Rooney 107
Ginte Zacharini 102
Giovanna Price 15
Iris Eisenhart 82
Jane Emmerson 34
Janet Dawes 52
Jim Elliott 10/33/114
Katherine Taylor 63
Lesley Ann French 52
Leyla Folwell 20
Nicola Richards 107
Paula Barraclough-Fox 107
Penny Varley 13
Rachel Pilkington 72
Raquel Garcia Haro
(Hagarak Studio) 52
Robin Wade 27
Ros Ingram 10/24
Sally Larke 107
Selby Dickinson 27/29
Sheila Graham 78
Sheila Herring 91
Sue Lindon 10
Usha Khosla 18
Vicki Behm 107
Viv Egid 71
Wendy Campbell-Briggs 107
Whichford Pottery 11
Zoe Petrie 107

Collage

Garima Dhawan 76
Susan Watt 52

Digital art

Joost Lohman 114

Drawing

Catherine Holland 32
Guy Chapman 92
Louise Hancox 36/37
Tony Prior 54
Victoria Parsons 52

Glass

Adam Hussain 10/21
Colourful Outlook-Glass Art
Designs (Lisa Shenton) 51

Evelyn Baxter 37
Georgina Samples 33
Jackie Monk 52
Jo Ricketts 114/115
John Ingall 71
Judith McLelland 36
Melissa Keskinilinc 13/21/37
Steve Jackson 102

Illustration

Eve Beazley 114
Kim Philpotts 18
Samuel M Smart 30

Installation

Whitnash Nursery School 75

Jewellery & silversmithing

Emily Fermor 13
Jane Moore 79
Meg Rose Jewellery 21/37
Paula Wilkinson 36
Sarah D Smith 67
Sophie Ganner 29
Stephanie Holt 104
Sue Barclay 36/37
The Jewellery Bench 93
Victoria Noyes 23/80

Leather

Ian Spiers 32

Metalwork

Anthea Yeo Metal Art 37
Chris Hughes 37

Mixed Media

Anna Clarke 112/114/115
Anna Poynter 111
Barbara Perkins 18
Canvas Picture Heaven
(Tashy White) 35
Carol Wheeler 49
Claire Brierley 24
Di Shores 114
Eric Klein Velderman 96
Jaine ThorntonWeeks 52
Jean Hernandez 25
John Hunt 95
Judith Perry 72
Lawrence Storey 110
Lis Mann 13
Lynsey Cleaver 13
Louise Male 90
Mixed Media Art 85
Pound Lane Creatives 72
Princethorpe College 47
Puddleduck Café & Gallery 55
Sandra Heard 102
Sarah Methuen 21
Sehar Sajid 72
Sian Love 17
Susanna Cheshire 74

Mosaic

Divya Chawla 37/113
Joanne Edler 33

Multi-disciplinary

Amy Denton 90
Art @ Tithe Place 57
Art @ Wood Street 56
Art at The Alex 50
Art in the Cotswolds @ Tysoe 13
Art in Wharf Street 107
Artists at Warwick St Mary's 102
Carrie Yuen 52
Celebrating Creativity @
St James 59
Corinna Spencer 89
Ditchford Art Collective 10
Eleanor Rose 85
Escape Arts 28
Fiona Metcalfe 82
Glynis Hayward-Bradley 50
Helen Button 60
Jane Ingall 71
Jane Yates 85
Judy Dyson (DanNat Designs) 85
Julie Law 72
Kate Plackett 9
Kate Sargent 77
Kenilworth Artists 114
Leamington Spa Art Gallery
& Museum 83
Leamington Studio Artists
Art Room 86
Lorna Ashworth 85
Pauline Pears 77
RBL Community Hub and Café 61
Royal Leamington Spa College
Art & Fashion Exhibition 99
Rugby Art Gallery & Museum 49
Shelley Chapman 17
SOLAS Home 58
The Coach House Gallery 88
The Gallery at the Guild 8
The Kingsley School 94
Verity Clark 21
Warwickshire Artisans 33

Painting

Adam Tucker (Orchard Studio) 42
Alina Bondarchuk 49
Andrew Field 26
Andrew Lawrence 69
Andy Newman 39
Angela Webb 34
Anna Frazer 12
Annie Brencley 1
Anya Simmons 17/21/37
Bernard Collins 19
Carol Gordon 52
Caroline Walsh-Waring 31
Cathy Renken 85
Cecilia Lane 114

Chloe Deltufo	49
Chris Doherty	97
Chris Freegard-Elmes	81
Chris Saunderson	114
Christine Hodges	103
Claire Henley	23
Clifford Framing	22
Daisy Scorer	64
Darren Awang	52
David Blakemore	13
Denise Liebermann	5
Don Mason	98
E.P. Clare	110
Eleanor Allitt	73
Emily Burgoine	2
Francine Brown	21
Georgina Millington	52
Gillian Shadbolt	46
Ginte Zacharini	49
Grenville Moore	13
Heather Bailey	13
Helen Woodcock	114
Ian Mattingly	81
Ilona Pike	21
Isabel Cooper	108
Jacky Buckingham	18
Jan Gay	34
Jan Rawnsley	109
Jane Archer	52
Jane Jones	82
Janette Eslick	100
Janette George	80
Jennie Fletcher	52
Jenny Edge	13/16
Jo Wade	18
Joanne Makin	23/29
John Beaman Retrospective (Oldwych Gallery)	38
John Scott Martin	34
Julie Elliott	114
Kanika Sharma	49
Karen Pittaway	114
Kathryn Wickson	18
Katie Jones	101
Katy Walden	37
Kevin Alexander	81/114
Kirsten Austin	41
Lagarto Studio Watercolours (Beth Watkins)	44
Laura Dunmow	3
Lisa Reiter	36
Lyndy Rogan	102

Magdalena Edwards	52
Marie Calvert	82
Mary Cole	12
Melanie Bianco	114
Melanie Charles	13
Miranda Harvey	14
Neil Moore	79
Nicky Luntley	68
Nigel Fletcher	13
nJoyArt (Jan Taylor)	52
Oliver White	29
Painting Without Numbers	85
Paul Morgan	81
Paula Perry	37/115
Rachel Cliff	114
Rani Rai	66
Rhoda Bertz	91
Richard Veys	52
Rod Perkins	18
Russell Gain	18
Sara Huxley	29
Sarah Miles	59
Sarais Crawshaw	50
Sebastian Stokes	102
Shirley Cherry	13
Studio Kavachi by Swati	32
Sue Southorn	34
Susan Littlewood	65
Susan Nicholls	102
Susanne Soal	37/102
Tom Naylor	12
Vicky ArtsAndCraftsV	32
Wendi Weller	6
Wendy MacSkimming	43
Wendy Norris	106
Wendy Shaw	114
Yvonne Harrington	36
Zélie Swan	107

Photography

Bridget Mattingly	85
David Chantrey	80
Gerry Smith	87
Hugh Tottle	65
Julie Cooke	102
KJ Matthews	50
Land Art Photography Group	85
Light by Night Photography	70
Linda Scannell	37
Pam Alexander	114
Peter Lovelock	72
Ray Spence	52

Printmaking

Alix Almond	45/80
Clare Axford	101
Dee Luntley	68
Eric Gaskell	48
Gaby Spencer	21/37
Gary Eite	114
hand-inc	52
Steve Davies	50

Sculpture

Clare Pentlow	50
Jean Ensell	95
Julia Prior	54
Peter Murphy	21
Sheila Davies	7
Tor Hildyard	4

Textiles

Amanda l'Anson	52
Bethany Hughes	50
Carla Moss	37/40
Claire Fell	61
Helen Price	10
Jackie Stringer	10
Jacqui Smithson	80/115
Jane Cobbett	72
Julia Sanders	52
Kate Larkin	68
Penny Dixon (pennyjanedesigns)	21/33
Rachel David	21
Sarah Leigh (Felti)	37
Ursula Westwood	105
Vicky Chambers	114

Willow & basketry

Clare Shilcock (Warwickshire Willow)	80
Hazel Godfrey	71
Rachel Harwood	24
Rebecca Small	34

Woodwork & woodturning

Colin Purdy	73
David Shepherdson (Pens Unique)	68
Howard Lucas	102
Martin Sanders	21
Phil Irons	21/34

Summer Art Weeks enables you to enjoy wonderful art in interesting places, but the best way to 'experience' it is by visiting a working studio. As the name suggests, this was the original premise behind Warwickshire Open Studios. Visiting working studios also provides a fascinating insight into artists' – often messy – creative spaces. What's more, artists love to chat about their work and their inspirations; it's even better if they can show not just tell!

Adam Tucker (Orchard Studio)	42	Dassett Pottery	62	Lagarto Studio Watercolours	
Andrew Field	26	Dee Luntley	68	(Beth Watkins)	44
Andrew Lawrence	69	Denise Liebermann	5	Laura Dunmow	3
Andy Newman	39	Ditchford Art Collective	10	Leyla Folwell	20
Anna Clarke	112	Divya Chawla	113	Light by Night Photography	70
Anna Frazer	12	Don Mason	98	Louise Male	90
Anna Poynter	111	Dot Crowe	53	Mary Cole	12
Annie Brencley	1	Eleanor Allitt	73	Miranda Harvey	14
Art at The Alex	50	Emily Burgoine	2	Nicky Luntley	68
Art in Wharf Street	107	Eric Gaskell	48	Robin Wade	27
Belinda Edwards	50	Garima Dhawan	76	Sarais Crawshaw	50
Bethany Hughes	50	Gaye Calleja	20	Sheila Davies	7
Brookside Art Shed	63	Geoff Crowe	53	Steve Davies	50
Canvas Picture Heaven		Glynis Hayward-Bradley	50	Susanna Cheshire	74
(Tashy White)	35	Hazel Godfrey	71	The Ceramics Studio Members	20
Carla Moss	40	Helen Button	60	The Jewellery Bench	93
Caroline Walsh-Waring	31	Ian Spiers	32	Tom Naylor	12
Chris Doherty	97	Isabel Cooper	108	Tor Hildyard	4
Claire Brierley	24	Jacqui Smithson	115	Ursula Westwood	105
Claire Henley	23	Jane Ingall	71	Viv Egid	71
Clifford Framing	22	Jenny Edge	16	Wendi Weller	6
Colin Purdy	73	Joanne Edler	33	Wendy MacSkimming	43
Colourful Outlook-Glass Art Designs		John Ingall	71	Wendy Norris	106
(Lisa Shenton)	51	Julia Prior	54	Whitchford Pottery	11
Corinna Spencer	89	Kate Plackett	9	Whitnash Nursery School	75
Daisy Scorer	64	KJ Matthews	50		

acknowledgements

We would like to take this opportunity to offer our particular thanks in 2025 to the following:

Janette George (Director), Claire Henley (Deputy Director), Eric Klein Velderman (Deputy Director - Branding), Elspeth Hector (Brochure & Website Support), Dawn Beachus (Finance), Jacqui Smithson (Bursary Support), Alix Almond (Instagram & Advertising), Jaimie Volkaerts (Connect & CIC), Katie Jones (Brand Support)

We offer our gratitude to MH-Graphics (Brochure) and Alun Ward from Eye Division (Website) for their creative and technical support and Rosie Scares (Facebook) and Lucy Wilcock (PR) who are helping to spread the word.

Finally, without our wonderful artists and members there would be no art, so thank you for putting yourself out there and sharing your work.

The Warwickshire Open Studios Team



Open to all artists, our Summer Art Weeks is a celebration of the quality and diversity of visual art found across Coventry and Warwickshire. It includes paintings, photography, drawings, ceramics, jewellery, installations, printmaking, textiles, metalwork and glassware. Venues range from artists' homes, studios and gardens to pop-up exhibitions in churches, cafés, pubs, shops, galleries and other wonderful venues.

www.wostudios.org

   [warwickshireopenstudios](https://www.instagram.com/warwickshireopenstudios)

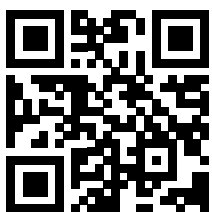

scan me